



OVERVIEW OF ENVIRONMENT STATISTICS OF INDONESIA

NATIONAL WORKSHOP ON THE FRAMEWORK FOR THE DEVELOPMENT OF ENVIRONMENT STATISTICS (FDES 2013)

Krismawati

*Team Leader of Environment Statistics
(BPS-Statistics Indonesia)*



Jakarta, 12 August 2024

PUBLICATION OF ENVIRONMENT STATISTICS OF INDONESIA

BPS-Statistics Indonesia has published the **Environmental Statistics of Indonesia (ESI)** from 1982 until now. In its preparation, BPS used references according to the needs at that time. The following are the references used in the compilation of the **ESI publication** :

1982-1992

UU Number 4 of 1982 concerning **Basic Provisions for Environmental Management**. Divided into **14 sections**: Geography and Climate, Agriculture, Mining, Electricity, Gas and Drinking Water, Industry, Construction, Transportation and Communication, Health, Population, Family Planning and Labour, Education, Religion and Culture, Animals and Plants.

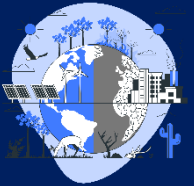

1993-1997

FDES from the **United Nation Statistics Division (UNSD)** includes **4 major sections**: Socio-economic activities and natural events, Impact of activities on the environment, Response to environmental impacts, and natural and environmental background conditions.



1998-2014

Indonesian Framework for the Development of Environment Statistics (IFDES) developed by the Asian Development Bank (ADB), BPS, Ministry of Environment and Environmental Impact Management Agency. At this time, **Environment Statistics of Indonesia** was divided into **3 parts**: the conditions of the natural environment, the built environment, and the social environment.



2015-NOW

The **United Nations** has recommended **the Framework for the Development of Environment Statistics (FDES 2013)** as a guideline for the collection and compilation of national environmental statistics that can be compared internationally.



PUBLICATION OF ENVIRONMENT STATISTICS OF INDONESIA

FDES + NO THEMATICS



2015



2016



2017

PUBLICATION OF ENVIRONMENT STATISTICS OF INDONESIA

FDES + THEMATICS



2018
Waste Management



2019
Forest and Climate Change



2020
Water and Environment



2021
Energy and Environment

PUBLICATION OF ENVIRONMENT STATISTICS OF INDONESIA

FDES



2022

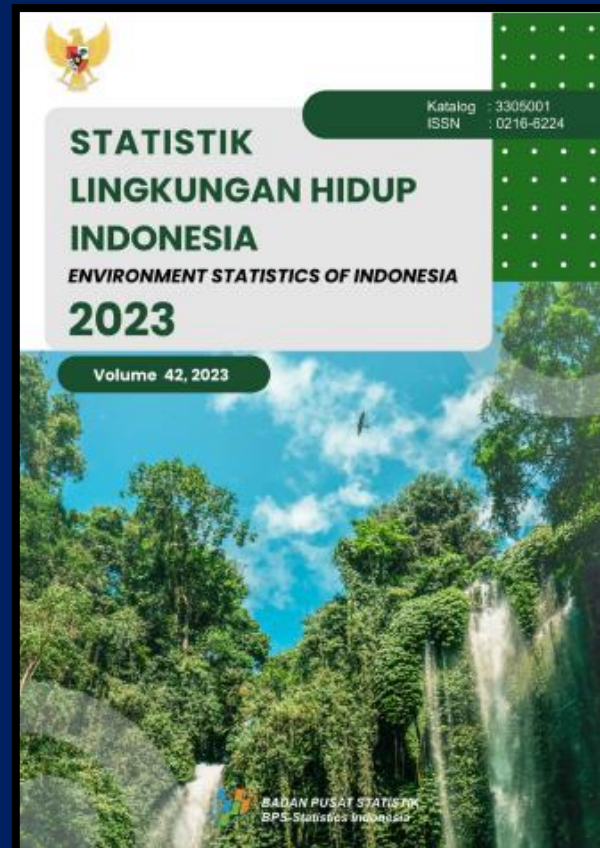

2023

PUBLICATION OF ENVIRONMENT STATISTICS OF INDONESIA

Details

Component		Tier 1			Tier 2			Tier 3		
		FDES	SLHI	%	FDES	SLHI	%	FDES	SLHI	%
1	Environmental Conditions and Quality	32	22	68,75%	58	29	50,00%	51	12	23,53%
2	Environmental Resources and their Use	30	23	76,67%	51	25	49,02%	43	5	11,63%
3	Residuals	19	6	31,58%	34	8	23,53%	5	0	0,00%
4	Extreme Events and Disaster	4	4	100,00%	11	7	63,64%	16	4	25,00%
5	Human Settlements and Environmental Health	12	6	50,00%	22	14	63,64%	20	3	15,00%
6	Environmental Protection, Management and Engagement	3	1	33,33%	24	7	29,17%	23	8	34,78%
Total		100	62	62,00%	200	90	45,00%	158	32	20,25%

- **FDES** produces **458 Indicators** divided into **6 components** dan **3 tiers**.
- **Environment Statistics of Indonesia 2023** consists of **184 Indicators**, which mean **40,17%** of the data availability requested by FDES.

PUBLICATION OF ENVIRONMENT STATISTICS OF INDONESIA

The current publication of ESI is the result of compromised data obtained from various institutions through collaboration and agreement between the relevant institutions to ensure the accuracy and relevance of the data presented.

- 1. BPS-Statistics Indonesia**
- 2. Ministry of National Development Planning/National Development Planning Agency**
- 3. Ministry of Environment and Forestry**
- 4. Ministry of Marine Affairs and Fisheries**
- 5. Ministry of Energy and Mineral Resources**
- 6. Ministry of Public Works and Housing**
- 7. Ministry of Agrarian Affairs and Spatial Planning/National Land Agency**
- 8. Ministry of Transportation**
- 9. Ministry of Finance**
- 10. Ministry of Agriculture**

PUBLICATION OF ENVIRONMENT STATISTICS OF INDONESIA

The current publication of ESI is the result of compromised data obtained from various institutions through collaboration and agreement between the relevant institutions to ensure the accuracy and relevance of the data presented.

- 11. Ministry of Health**
- 12. Ministry of Home Affairs**
- 13. National Search and Rescue Agency**
- 14. Geospatial Information Agency**
- 15. Meteorological, Climatological, and Geophysical Agency**
- 16. National Disaster Management Authority**
- 17. Indonesian National Police**



BADAN PUSAT STATISTIK

THANK YOU

www.bps.go.id

