Global Alliance
DEVELOP ALTERNATIVES TO DDT

UNEP

Online meeting
Steering Committee of the Global Alliance for alternatives to DDT

9 NOVEMBER 2016

Agenda

1. Opening of the meeting and adoption of the agenda
2. Implementation of the Road Map
3. Outcomes of the DDT Expert Group Meeting (Road Map discussion, WHO presentations, Outcomes)
4. Stockpiles of DDT
5. Looking toward COP 8 (Questionnaire, webinar series, awareness raising materials)
6. Projects
7. Membership of the Global Alliance
8. Work plan of the Global Alliance
9. Next steps

Agenda (2)

- Opportunity to share information and comments
- Closure of the meeting

Global Alliance Steering Committee and other stakeholders online meeting 9 November 2016

Implementation of the Road Map
for the Development of Alternatives to DDT

Jacqueline Alvarez, UNEP Chemical and Waste Branch

UNEP

Content

Content

1. Invitation
2. Objective of road map
3. Structure and activities
4. Key actors
5. COP7 and looking toward COP 8
6. UNE activities
7. Next steps

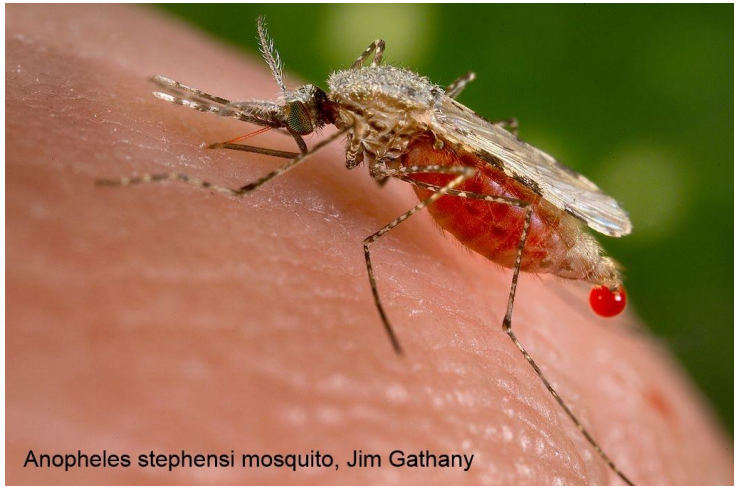
Anopheles stephensi mosquito, Jim Gathany

DDT

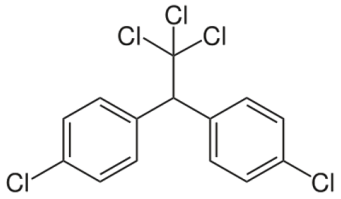

Dichlorodiphenyl trichloroethane

Invitation

Decision SC-6/1 on DDT (2013)

The COP:

- **11.** Invites UNEP, in consultation with the WHO, the DDT expert group and the Secretariat, **to prepare a road map** for the development of alternatives to DDT, in line with paragraph 2 above, and to present it to the COP at its 7th meeting.

- **Decision SC-7/2 on DDT (2015)**

The COP:

9. …invites the UNEP to lead the implementation of the road map in consultation with the WHO, the DDT expert group and the Secretariat, and invites UNEP to report on progress in the implementation of the road map to the COP 8

COP 7

The seventh Conference of the Parties (2015)

- **The key elements of the Road Map** are reproduced in *UNEP/POPS/COP.7/5*
- **The full Road Map** is contained in UNEP/POPS/COP.7/INF/6
- **UNEP's progress report on the Global Alliance** is contained in *UNEP/POPS/COP7/INF/7*

Objective of the road map

The objective of the Road Map is to make locally safe, effective, affordable and environmentally sound alternatives available for a sustainable transition away from DDT.

The Road Map:

- **Provides a framework for action**, aiming to coordinate efforts and establish synergies among actors and projects;
- **Does not set a specific phase-out date**; rather, it promotes the development of alternatives, assesses progress regularly, and decides on the phase-out only when locally safe, effective, affordable and environmentally sound alternatives are available.

Structure and activities

The Road Map consists of three elements:

1) Establish management and reporting procedures
2) Implement the Road Map
3) Eliminate stockpiles and waste

Key actors

Key actors:

- Parties to the Stockholm Convention
- UNEP Chemicals and Waste Branch
- World Health Organization (WHO)
- Regional Centers
- Global Alliance on Alternatives to DDT
- DDT Expert group
- Industry and the private sector
- Civil society
- Academia
- Donors

DDT Expert Group meeting

- Discussion of the Road Map
- Presentations by the World Health Organization
- Final outcomes

Some data on stockpiles

Countries	Use or Not?	Stockpile metric Tonnes.	NIP date submission	Projects
Mozambique	Reported use (2012-14)	350 (inventory 2004)	12/08/2008	GEF (2009)
Eritrea	No reported use (2012-14)	38,8 (38.801 Kg) obsolete DDT 13,3 (13.321 Kg) active DDT	07/04/2013	GEF (2009)
Mauritius	No reported use (2012-14)	127,3 Inventory 2005	11/10/2006	GEF (2008)
Senegal	No reported use (2012-14)	Non stockpile registered (2014)	05/05/2016	GEF (2013)
Uganda	Did not submit report (2012-14)	No data about stocks?	13/01/2009	Biovision (3 projects)
Marshall Islands	Did not submit report (2012-14)	Unknown	11/08/2009	---
Venezuela	Did not submit report (2012-14)	28,9 (28.964 kg) (inventory 2006)	08/12/2009	---
Ecuador	No reported use	1634 kg	2006	??
Bulgaria	No reported use	50132 Kg	2012	??

Brazil

Figure 12 – Reported amount of pesticide stockpiles awaiting final disposal in the states

Looking toward COP 8

The eight Conference of the Parties (May – April 2017)

- Webinar series – themes and dates
- Awareness Raising materials
- Report on implementation of the Road Map – Questionnaire

Questionnaire

Online questionnaire about the implementation of the Road Map

- Strategy to compile information in order to report to COP 8
- Based on the Road Map
- Audience: users, holders, key stakeholders implementing projects
- Aim to have final results before January 2017
- Resulting in a public document with statistics

Stockiles and contaminated sites inventory (Jointly with BRS Secretariat)

GEF Project: ESM of DDT waste in Kyrgyzstan and Tajistan

(GEF Grant: 15 M)

- GEF Project: Development and promotion of non-POPs alternatives to DDT in India
- (GEF Grant: 10.3M)

Monitoring (biotic and abiotic)

Case studies

(jointly with BRS Secretariat)

- YOU?

Projects: AFRO II Project Inception Meeting

Demonstration of effectiveness of diversified, environmentally sound and sustainable interventions, and strengthening national capacity for innovative implementation of integrated vector management (IVM) for disease prevention and control in the WHO AFRO Region

TIER 1 COUNTRIES

- Botswana
- Mozambique
- Namibia
- South Africa
- Swaziland
- Zambia
- Zimbabwe

TIER 2 COUNTRIES

- Ethiopia
- Gambia
- Kenya
- Liberia
- Madagascar
- Senegal
- Tanzania
- Uganda

Project Component	Grant Amount ($)
Component 1: Promotion of policy-making and compliance with multi-lateral environmental agreements particularly the SC	800,000
Component 2: Country Support	6,100,000
Component 3: Knowledge Sharing	800,000
Component 4 & 5: Project Management Cost/Monitoring/Evaluation	1,850,000
Total	**9,550,000**

GMP 1

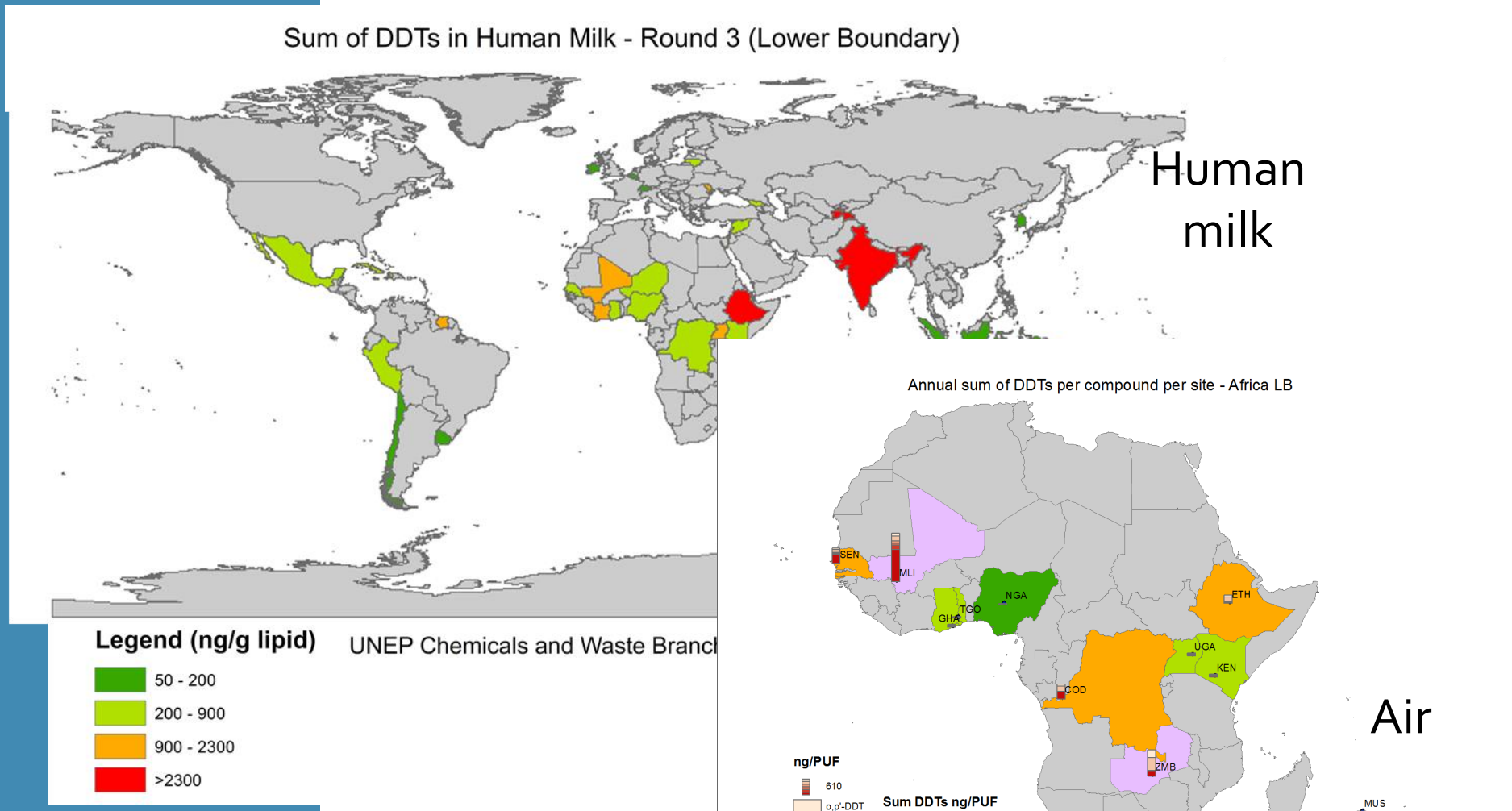

Human milk

Air

Membership and Advisory Committee

Global Alliance
DEVELOP ALTERNATIVES TO DDT

Party-nominated members		
UN Regions	**Country**	**Name**
Africa	Senegal	Fagamou Sy
	South Africa	Noluzuko Gwayi
Asia	India	Rajander Singh Sharma
	Yemen	Abdullah Naeem
CEE	Czech Republic	Ivan Holoubek
	Hungary	Zoltan Szabo
GRULAC	Panama	Maria Ines Esquivel
	Vacant	
WEOG	*Vacant*	
	Vacant	

Other Stakeholders	Representatives
CSO	Paul Saoke, Physicians for Social Responsibility
Bilateral	*Vacant*
Academia	*Vacant*
Industry	Egon Weinmüller, Croplife International
IGO	Emmanuel Temu, World Health Organisation (WHO)
MEA	Gamini Manuweera, BRS Secretariat

93 members in 2015 (85 in 2013)
Online meetings and face to face meetings

Work plan

Next steps

- Questionnaire
- Compilation of activities being undertaken by DDT stakeholders and others
- Face to face?
- COP 8, document to be submitted, side event? Technology fair participation?

Opportunity to share information and comments

Thank you!

For further questions, please contact:

Jacqueline Alvarez

UNEP/DTIE Chemicals and Waste Branch

Chemin des Anémones 11-13

CH-1219 Châtelaine (GE), Switzerland

Email: jacqueline.alvarez@unep.org