

Africa Environment Outlook Environment Information System (AEO-EIS)

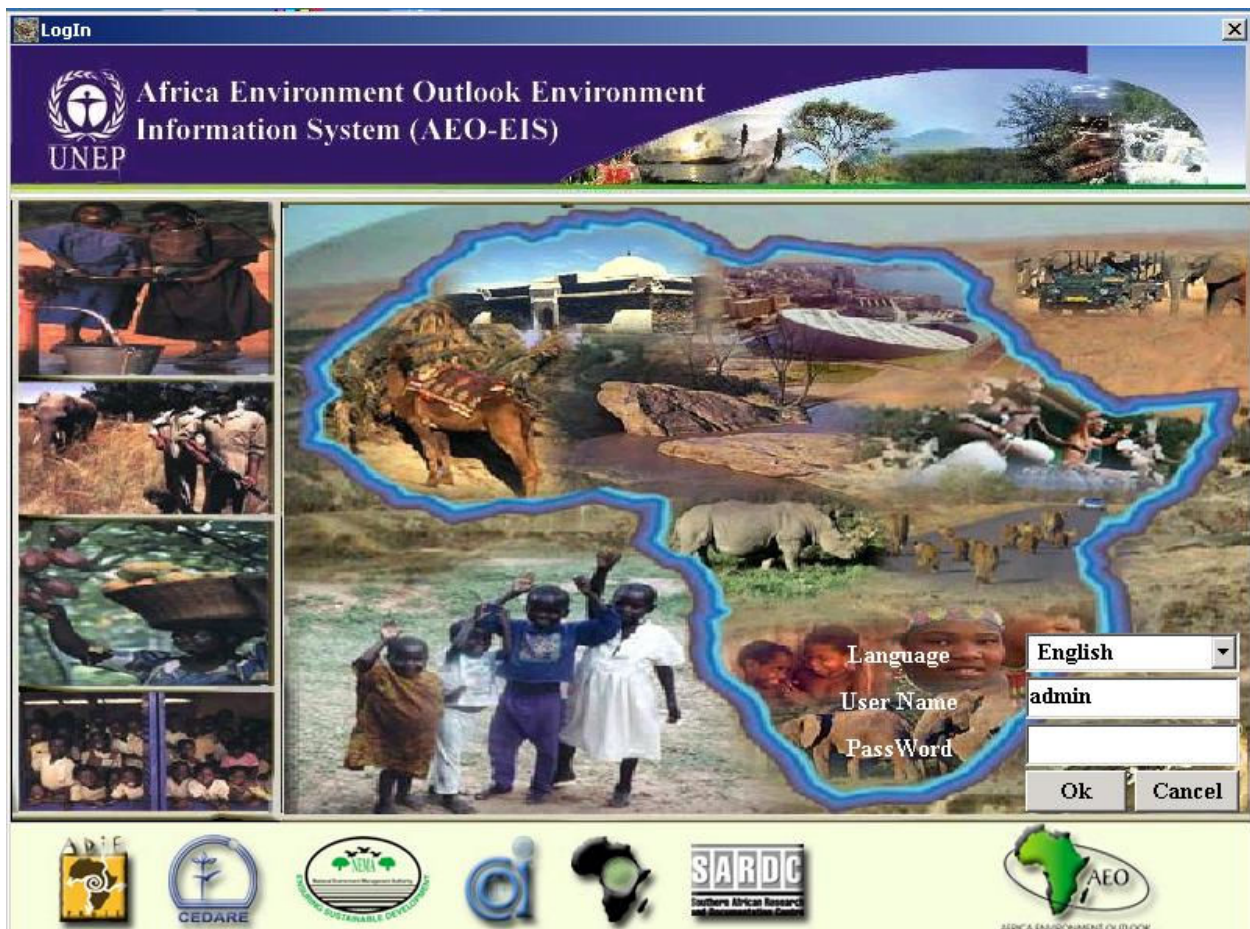

AEO-EIS

User Manual

January 2005

Table of Contents

TABLE OF CONTENTS	2
LIST OF FIGURES.....	3
1 INTRODUCTION.....	7
2 HOW TO RUN AEO-EIS.....	8
3 DATA AND INDICATORS SYSTEM:.....	9
3.1 SEARCH MODULE METHODS AND COMPILING OF REPORTS:	9
3.2 DATA ENTRY MODULE.....	25
3.3 METADATA MODULE	29
3.4 ADMINISTRATION MODULE.....	33
4 EXPERTS DATABASE:	48
4.1 SEARCH COMPONENT:.....	48
4.2 DATA ENTRY OF EXPERTS DATABASE	56
5 ADMINISTRATION COMPONENT	60
5.1 REFERENCE	60
5.2 INTERFACE:	65
6 DOCUMENTS DATABASE:.....	68
6.1 SEARCH MODULE METHODS AND COMPILING OF REPORTS:	68
6.1.2.1 GEOGRAPHIC PREFERENCE GROUP	70
6.2 DATA ENTRY MODULE:.....	75
7 ADMINISTRATION	79
7.1 REFERENCE	79
7.2 INTERFACE SCREENS:	85
8 SECURITY MODULE	87
8.1 REFERENCE SECTION	87
8.2 INTERFACE SECTION.....	90
9 EXPORT DATA.....	90

List of Figures

FIGURE 1 LOG IN SCREEN.....	8
FIGURE 2 MAIN MENU	8
FIGURE 3 DATA AND INDICATORS MAIN SCREEN	9
FIGURE 4 SEARCH SCREEN	10
FIGURE 5 REPORT TYPE LIST	14
FIGURE 6 SPATIAL REPORT	15
FIGURE 7 EXTRACTING INDICATOR VALUES FOR KENYA.....	19
FIGURE 8 GRAPH ILLUSTRATING INDICATOR VALUES FOR KENYA.....	20
FIGURE 9 SEARCHING FOR INDICATOR VALUES FOR GHANA	20
FIGURE 10 GRAPH ILLUSTRATING INDICATOR VALUES FOR GHANA.....	21
FIGURE 11 GRAPH ILLUSTRATING INDICATOR VALUES FOR WESTERN AFRICA.....	21
FIGURE 12 SEARCHING FOR INDICATOR VALUES FOR TUNISIA	22
FIGURE 13 PRINTABLE VERSION OF THE TUNISIA COUNTRY DATASHEET.....	23
FIGURE 14 INDICATOR DATASHEET (COUNTRY) FOR TUNISIA	23
FIGURE 15 DATA VARIABLE SEARCH SCREEN	24
FIGURE 16 MAIN DATA ENTRY SCREEN	25
FIGURE 17 WORLD DATA ENTRY SCREEN	27
FIGURE 18 ENTERING WORLD DATA.....	27
FIGURE 19 DATA UPDATE SCREEN	28
FIGURE 20 DATA DELETION SCREEN	28
FIGURE 21 DATA DISPLAY SCREEN.....	29
FIGURE 22 METADATA SEARCH SCREEN.....	30
FIGURE 23 METADATA RESULT SCREEN.....	30
FIGURE 24 METADATA ADDITION SCREEN	31
FIGURE 25 HOW TO ADD DATA TO THE METADATA	32
FIGURE 26 ELEMENT NAME SCREEN.....	32
FIGURE 27 ELEMENT DETAIL DATA ENTRY SCREEN.....	33
FIGURE 28 MAIN REFERENCE SCREEN	34
FIGURE 29 NEW DATA ENTRY – SUB NATIONAL	35
FIGURE 30 DATA UPDATE SCREEN – COUNTRY	36
FIGURE 31 DATA DELETION SCREEN – COUNTRY.....	37
FIGURE 32 DATA DISPLAY SCREEN – COUNTRY	38
FIGURE 33 ADDING A NEW THEME	39

FIGURE 34 ADDING NEW ISSUES.....	40
FIGURE 35 ADDING A NEW INDICATOR	41
FIGURE 36 INDICATOR TYPE	41
FIGURE 37 SPECIFYING THE INDICATOR TYPE.....	41
FIGURE 38 MAIN SCREEN - SELECTING THEMES INDICATOR MATRIX	42
FIGURE 39 ADDING A NEW INDICATOR AND LINKING IT TO A THEME.....	42
FIGURE 40 MATRIX SCREEN – THEME, INDICATOR, ISSUE AND INDICATOR TYPE	43
FIGURE 41 THEME - INDICATORS MATRIX	43
FIGURE 42 IMPORT DATA SCREENS	45
FIGURE 43 SELECT DATA SHEET	45
FIGURE 44 DATA SHEET AFTER SELECTION	45
FIGURE 45 CHANGING A REPORT NAME	46
FIGURE 46 CHANGING A FIELD NAME.....	46
FIGURE 47 CHANGING SCREEN NAMES	47
FIGURE 48 EXPERT DATABASE MAIN SCREEN.....	48
FIGURE 49 EXPERT DATABASE SEARCH SCREEN.....	49
FIGURE 50 REPORT TYPE LIST	51
FIGURE 51 EXTRACTING EXPERTS FOR EGYPT.....	52
FIGURE 52 REPORT ILLUSTRATING EXPERT MALE FOR EGYPT.....	53
FIGURE 53 SEARCHING SPECIFIED SPECIALTIES	53
FIGURE 54 REPORT ILLUSTRATING EXPERT RESUME FOR SOIL DEGRADATION	54
FIGURE 55 SEARCHING FOR EXPERTS WITH SPECIALTY OF AIR POLLUTION AND PH.D DEGREE	54
FIGURE 56 COUNTRY BRIEF REPORT OF EXPERT	55
FIGURE 57 SEARCHING FOR EXPERT FROM ALGERIA	55
FIGURE 58 SPECIALTY BRIEF REPORT FOR EXPERT FROM ALGERIA.....	56
FIGURE 59 MAIN DATA ENTRY SCREEN	56
FIGURE 60 EXPERT DATA MANIPULATION SCREEN	58
FIGURE 61 UPDATE / DATA ENTRY SCREEN.....	58
FIGURE 62 DATA DELETION SCREEN	59
FIGURE 63 DATA DISPLAY SCREEN.....	59
FIGURE 64 MAIN REFERENCE SCREEN	60
FIGURE 65 NEW DATA ENTRY – SUB NATIONAL	61
FIGURE 66 DATA UPDATE SCREEN – COUNTRY	62
FIGURE 67 DATA DELETION SCREEN – COUNTRY.....	63
FIGURE 68 DATA DISPLAY SCREEN – COUNTRY	64

FIGURE 69 LOOK UP'S SCREEN	65
FIGURE 70 LOOK UP'S SCREEN- ADD	65
FIGURE 71 CHANGING A REPORT NAME	66
FIGURE 72 CHANGING A FIELD NAME.....	67
FIGURE 73 CHANGING SCREEN NAMES	67
FIGURE 74 DOCUMENTS DATABASE MAIN SCREEN	68
FIGURE 75 DOCUMENTS DATABASE SEARCH SCREEN	69
FIGURE 76 REPORT TYPE LIST	71
FIGURE 77 EXTRACTING DOCUMENTS FOR KENYA	72
FIGURE 78 REPORT ILLUSTRATING DOCUMENTS FOR KENYA	72
FIGURE 79 SEARCHING FOR PUBLISHER VALUES FOR CEDARE	73
FIGURE 80 REPORT ILLUSTRATING DOCUMENT VALUES FOR CEDARE	73
FIGURE 81 REPORT ILLUSTRATING DOCUMENT VALUES FOR CEDARE (PAGE 2)	73
FIGURE 82 SEARCHING FOR DOCUMENT VALUES FOR CALL NUMBER: 55454	74
FIGURE 83 REPORT FOR DOCUMENT VALUES FOR CALL NUMBER = 55454	74
FIGURE 84 MAIN DATA ENTRY SCREEN	75
FIGURE 85 MAIN DATA ENTRY SCREEN TO ADD	76
FIGURE 86 MAIN DATA ENTRY SCREEN TO QUERY AND UPDATE.....	77
FIGURE 87 UPDATE SCREEN.....	77
FIGURE 88 DATA DELETION SCREEN	78
FIGURE 89 DATA DISPLAY SCREEN.....	78
FIGURE 90 MAIN REFERENCE SCREEN	79
FIGURE 91 NEW DATA ENTRY – SUB NATIONAL	80
FIGURE 92 DATA UPDATE SCREEN – COUNTRY	81
FIGURE 93 DATA DELETION SCREEN – SUB REGIONS.....	81
FIGURE 94 NEW DATA ENTRY – AUTHOR.....	83
FIGURE 95 DATA UPDATE SCREEN – FREQUENCY	84
FIGURE 96 DATA DELETION SCREEN – DOCUMENT TYPE	84
FIGURE 97 DATA DISPLAY SCREEN – PUBLISHER.....	85
FIGURE 98 UPDATE SCREENS	86
FIGURE 99 USERS AND SECURITY SCREEN	88
FIGURE 100 USER NAMES AND SYSTEM NAMES	89
FIGURE 101 ADDING A NEW USER.....	89
FIGURE 102 SYSTEM NAMES.....	90
FIGURE 103 UPDATE SYSTEM NAME.....	90

FIGURE 104 THE EXPORT SCREEN 91
FIGURE 105 THE MESSAGE AFTER EXPORT 91
FIGURE 106 THE FILES EXPORTED 91

1 Introduction

The objective of the Africa Environment Outlook – Environment Information System (AEO-EIS) is to act as a standard information system for African nations to acquire, process, and disseminate information relevant to sustainable development. A key feature of AEO-EIS is to assist in developing State of Environment reports on the national, sub-regional and regional levels. AEO-EIS provides tabular, graphical, and spatial reports. AEO-EIS has multiple language interface; English, French, and Arabic.

This user manual familiarizes users with the different databases; Data and Indicators, Experts Database, Documents Database, Security Module, and their data entry, search, and reporting capabilities with simple step-by-step instructions and images.

The Data and Indicators module allow users to acquire and search for data variables and indicators that can assist in identifying the state of environment and development on national, sub-regional, and regional levels. Users can receive outputs as tabular, graphical, and geographical reports.

The Experts database acts as a standard Experts information system for African nations to acquire, process, and disseminate information relevant to environment and development Experts, especially worked on producing national and regional state of environment reports. A key feature of the Experts database is to assist in identifying experts on the national, sub-regional and regional levels.

The Documents database provides a standard Document management information system for the African nations to acquire, process, and disseminate information relevant to available documents and reports. The database would contain all the reference that is being used in producing national, sub-regional, and regional state of environment reports.

This user manual familiarizes users with the different data entry, search, and reporting capabilities of Africa-Documents with simple step-by-step instructions and images.

2 How to Run AEO-EIS

Select from the Start Menu > Programs > AEO-EIS > AEO-EIS. The system will start as shown in Figure 1

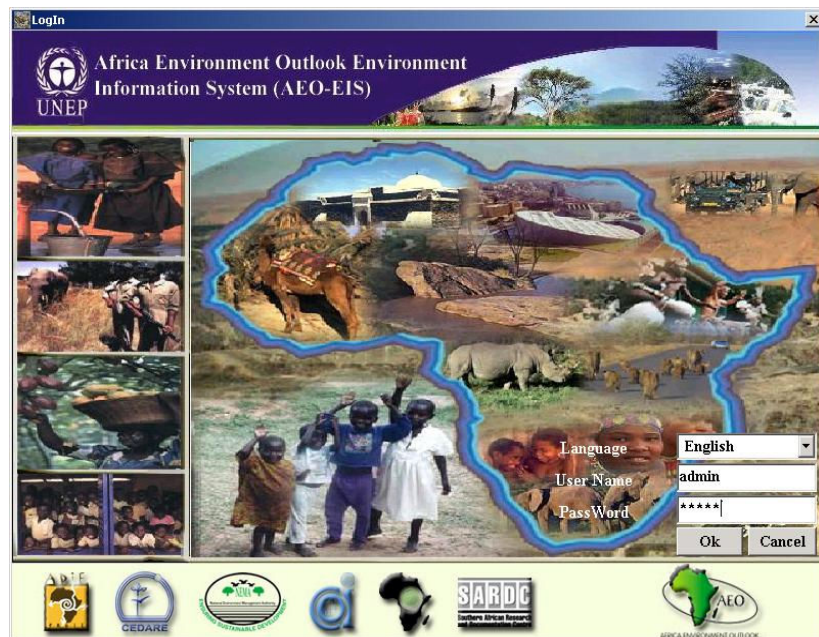

Figure 1 Log in Screen

- Enter User Name and Password.
- Select default Interface language (English – Arabic – French).
- Click the OK button.

Main Menu will start as in Figure 2.

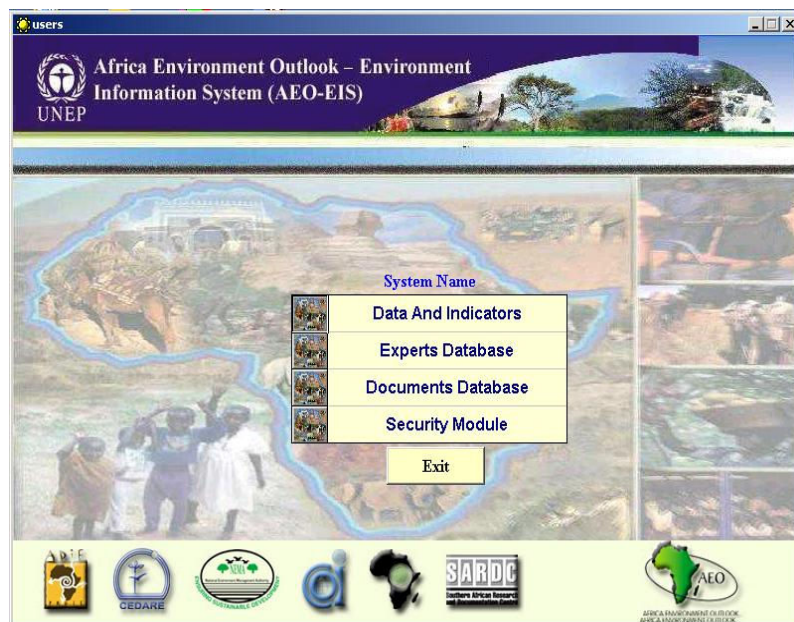

Figure 2 Main Menu

3 **Data and Indicators System:**

This information system consists of four main components (as shown in Figure 3):

- Search Module
- Data Entry Module
- Metadata
- Administration Module

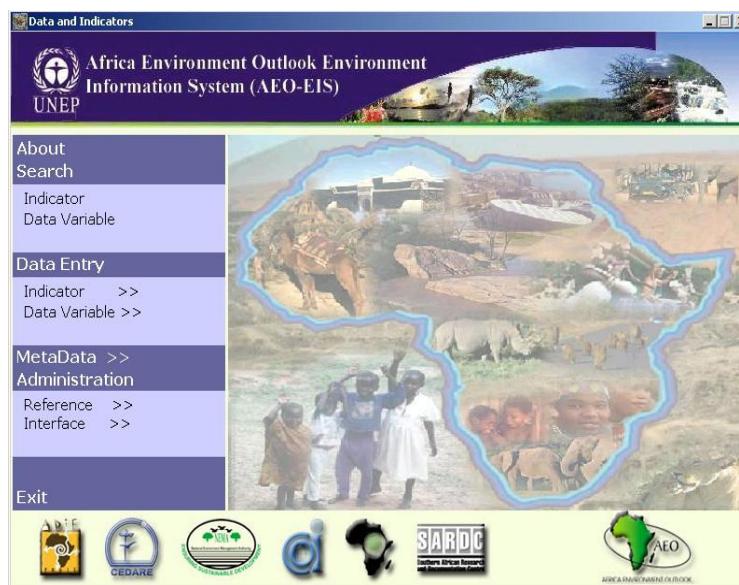

Figure 3 Data and Indicators main Screen

3.1 **Search Module Methods and Compiling of Reports:**

The Search Module is used to extract data in the form of reports, graphs and spatial reports. Specific parameters can be set for the Search, in order to filter the data and compile it. The Search consists of Indicator Values and Data Variables.

By entering several search parameters, you can extract up to 12 reports and 10 graphs, on several geographic levels (Regional – Sub-regional – National – Sub-national – City). You can also compile the data in a map, which serves to clearly illustrate the data and its geographic location.

3.1.1 Search Method for Indicator Values and Data Variables:

A search can be conducted for Indicators or Data Variables using the same method. When searching for indicators, a screen similar to Figure 4 will appear.

Figure 4 Search Screen

This screen shows a number of search parameters:

- Region
- Sub Region
- Country
- Sub National
- City
- Initiative
- Theme
- Issues
- Indicator Type
- Indicator

This screen has several important buttons are follows:

Button	Title	Function
	Query	Producing reports
	Save Query	Saving queries
	Open Query	Opening a new query
	Clear Query	Deleting query
	Clear all Query	Deleting all query
	Exit	Exiting screen
	Report Type List	Displaying report type list
	Copy	Copying graph
	Print	Printing

3.1.1.1

3.1.1.2 How To Use the Search Screen

The Search Screen can be used to extract data and compile reports on this data. We will go over more than one example of these queries. While entering the Search parameters, it is also possible to save these parameters for later use by clicking on the Save Query button , and later recalled by clicking on the Open Query button , and selecting the saved query parameters.

You can cancel your selected query by clicking the ‘Clear’ button or cancel all queries by clicking ‘Clear All’. The Search Screen contains the following:

- Geographic Area
- Indicator Group

3.1.1.2.1 Geographic Area:

The Geographic group consists of:

- Region
- Sub Region
- Country

- Sub National
- City

The user can choose any of these options by double clicking with the mouse and selecting from the menu. Users can make multiple selection by mouse click and then press OK.

3.1.1.2.2 Searching and Compiling Reports by Geographic Area:

- Double click the 'Region' field and select a region.
- Double click the 'Sub Region' field and select a sub region.
- Double click the 'Country' field and select a country.
- Double click the 'Sub National' field and select a sub national region.
- Double click the 'City' field and select a city.
- Click the 'Report Type' button and select the proper type.
- Click the 'Query' button.

Note that you can select the Region, Sub Region or Country only, then click on the 'Report Type' button and choose the proper report type and click 'Query' to produce the report.

3.1.1.2.3 The Indicator Group:

The indicator group consists of the following:

- Initiative
- Theme
- Environmental issue
- Indicator Type
- Indicator

Here you can specify the geographic area for which you wish to compile data. Alternatively, you can choose not to specify a geographic area, but specify the Indicator or the Theme. You can also select a Country or a City or specify the Theme and Indicator. Now choose a report type by clicking on the arrow and then click 'Query' to compile. Note that the reports are divided according to geographic area, for e.g., if you select 'Region', only Region reports are displayed.

3.1.1.2.4 Searching and Compiling Reports by Indicators

- Double click the 'Initiative' field.
- Select a specific Initiative.
- Double click the 'Theme' field.
- Select a specific Theme.
- Double click the 'Environmental Issue' field.

- Select a specific Environmental Issue.
- Double click the 'Indicator Type' field.
- Select a specific Indicator Type.
- Double click the 'Indicator' field.
- Select a specific Indicator.
- Click on the 'Report Type' button, and choose a specific report type.
- Click on the 'Query' button.

Note that you may choose only a specific Theme or Indicator, then click on the arrow for 'Report Type', and choose the proper report type, then click 'Query' to compile the report. The following table shows the relation between Geographic area and Report Type.

	Area	Report Title	Type
1	Region	Region Bar Graph	Graph
		Region Line Graph	Graph
		Region Datasheet	Report
		Indicator Datasheet (Region)	Report
2	Sub Region	Sub Region Bar Graph	Graph
		Sub Region Line Graph	Graph
		Sub Region Datasheet	Report
		Indicator Datasheet (Sub Region)	Report
		Sub Region Pie Graph	Graph
3	Country	Country Bar Graph	Graph
		Country Line Graph	Graph
		Country Datasheet	Report
		Indicator Datasheet (Country)	Report
		Country Pie Graph	Graph
4	Sub National	Sub National Bar Graph	Graph
		Sub National Line Graph	Graph
		Sub National Datasheet	Report
		Indicator Datasheet (Sub National)	Report
5	City	City Bar Graph	Graph
		City Line Graph	Graph
		City Datasheet	Report
		Indicator datasheet (City)	Report
6	Unspecified	Indicators List	Table

7	Unspecified	GIS Report	Map
8	Unspecified	Indicators Matrix	Table
9	Unspecified	Theme Indicators Matrix	Table

As Figure 5 illustrates, when a country is selected, a country report type must be chosen from the report list, and when a city is selected, a city report type must be selected. The previous table illustrates the relationship between geographic area and report type. We will review briefly the function of each report.

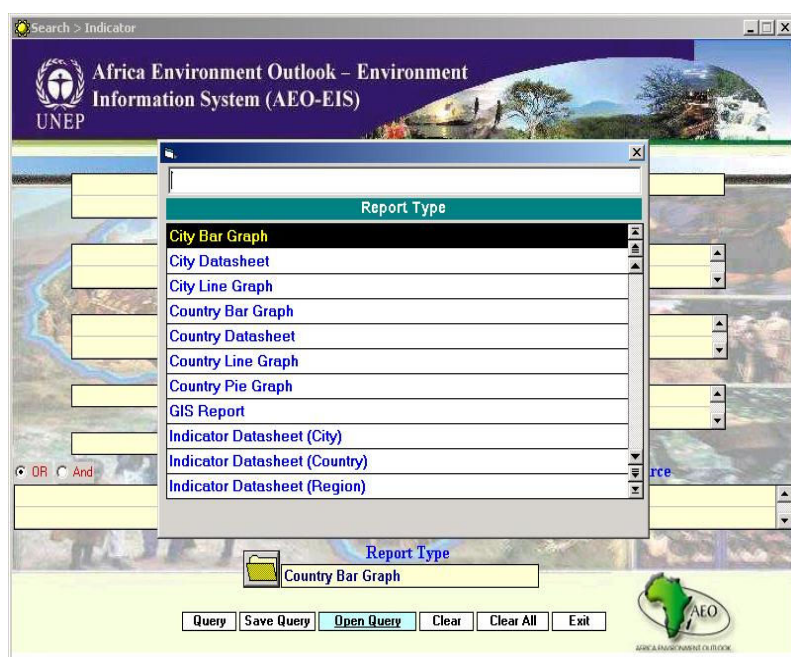

Figure 5 Report Type List

3.1.1.2.5 How to Compile Spatial Reports:

It is possible to compile show the indicator values on a map. Here we can compile a map of Africa with the extracted Indicator Values for a specific indicator, by following these steps:

- Double click the 'Region' field.
- Select a specific Region.
- Double click the 'Sub Region' field.
- Select a specific Sub Region.

Go to the 'Indicator' field, double click and select a specific Indicator, then fill in the time period: from - to.

- Click the 'Report Type' button and choose Geographic Maps.
- Click the 'Query' button; the map will appear as in Figure 6.

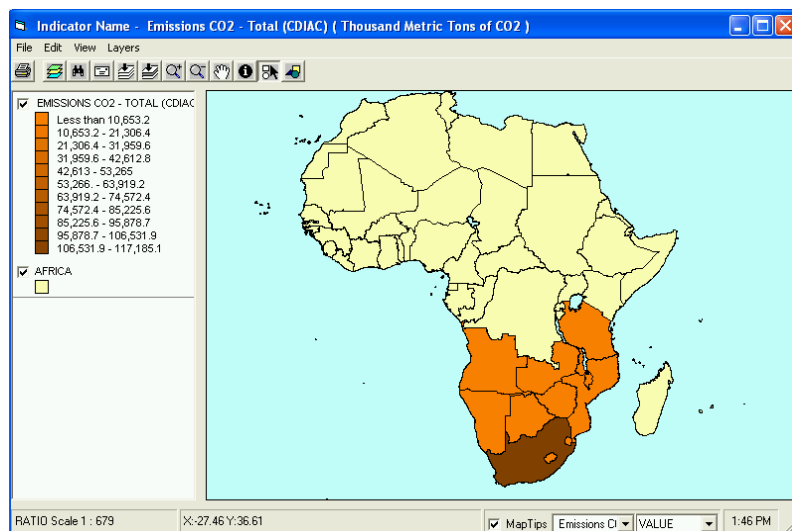

Figure 6 Spatial Report

3.1.1.3 Reports & Graphs

Reports and Graphs can be extracted for different geographic preferences as follows:

- Regional Level
- Sub-Regional Level
- Country Level
- Sub-national Level
- City Level

3.1.1.3.1 Regional Level

3.1.1.3.1.1 Region Bar Graph

Graph illustrating indicator values or data for the specified region in the form of bars in different colors, one for each year.

3.1.1.3.1.2 Region Line Graph

Graph illustrating Indicator Values or Data for the specified region in the form of lines and dots where the X axis represents years and the Y axis represents the values.

3.1.1.3.1.3 Region Datasheet

Report illustrating the regional data: theme, indicator and indicator value for each year, in addition to the Data Source.

3.1.1.3.1.4 Indicator Datasheet (Region)

This Report illustrates the indicator data, the theme, and the indicator value for the region each year.

3.1.1.3.2 Sub-Regional Level

3.1.1.3.2.1 Sub Region Bar Graph

Graph illustrating Indicator Values or data for the specified Sub Region in the form of bars in different colors, one for each year.

3.1.1.3.2.2 Sub Region Line Graph

Graph illustrating Indicator Values or Data for the specified Sub Region in the form of lines and dots where the X axis represents years and the Y axis represents the values.

3.1.1.3.2.3 Sub Region Pie Graph

Graph illustrating Indicator Values or Data for the specified Sub Region in the form of pie charts divided into specific countries represented by different colors.

3.1.1.3.2.4 Sub Region Datasheet

Report illustrating the Sub Regional data: theme, indicator and indicator value for each year, in addition to the Data Source.

3.1.1.3.3 Indicator Datasheet (Sub Region)

This Report illustrates the indicator data, the theme, and the indicator value for the Sub Region each year.

3.1.1.3.4 Country Level

3.1.1.3.4.1 Country Bar Graph

Graph illustrating Indicator Values or data for the specified Country in the form of bars in different colors, one for each year.

3.1.1.3.4.2 Country Line Graph

Graph illustrating Indicator Values or Data for the specified Country in the form of lines and dots where the X axis represents years and the Y axis represents the values.

3.1.1.3.4.3 Country pie Graph

Graph illustrating Indicator Values or Data for the specified Country in the form of pie charts divided into specific sub-national regions represented by different colors.

3.1.1.3.4.4 Country Datasheet

Report illustrating the Country data: theme, indicator and indicator value for each year, in addition to the Data Source.

3.1.1.3.4.5 Indicator Datasheet (Country)

This Report illustrates the indicator data, the theme, and the indicator value for the Country each year.

3.1.1.3.5 Sub-National Level

3.1.1.3.5.1 Sub National Bar Graph

Graph illustrating Indicator Values or data for the specified Sub National region in the form of bars in different colors, one for each year.

3.1.1.3.5.2 Sub National Line Graph

Graph illustrating Indicator Values or Data for the specified Sub National region in the form of lines and dots where the X axis represents years and the Y axis represents the values.

3.1.1.3.5.3 Sub National Datasheet

Report illustrating the Sub National region data: theme, indicator and indicator value for each year, in addition to the Data Source.

3.1.1.3.5.4 Indicator Datasheet (Sub National)

This Report illustrates the indicator data, the theme, and the indicator value for the Sub National region each year.

3.1.1.3.6 City Level

3.1.1.3.6.1 City Bar Graph

Graph illustrating Indicator Values or data for the specified City in the form of bars in different colors, one for each year.

3.1.1.3.6.2 City Line Graph

Graph illustrating Indicator Values or Data for the specified City in the form of lines and dots where the X axis represents years and the Y axis represents the values.

3.1.1.3.6.3 City Datasheet

Report illustrating the City data: theme, indicator and indicator value for each year, in addition to the Data Source.

3.1.1.3.6.4 Indicator Datasheet (City)

This Report illustrates the indicator data, the theme, and the indicator value for the City each year.

3.1.1.3.7 Common Reports

There are common reports that serve all the geographic levels or the Data variables and indicator infrastructure.

3.1.1.3.7.1 GIS report

GIS data map of Africa showing the indicator values for a specific year.

3.1.1.3.7.2 Indicators List

This Table lists all Indicators and Data Variables available in the database.

3.1.1.3.7.3 Indicators Matrix

This Report lists the relation between indicators, themes, and environmental issues available in the database.

3.1.1.3.7.4 Themes Indicators Matrix

This Report lists the relation between themes, environmental issues and indicators available in the database.

3.1.2 **Examples**

Below are examples to train the user on using the query screen.

3.1.2.1 **Example 1**

To extract data for the Indicator (Emissions of N2O Total (RIVM)) for Kenya, as shown in Figure 7, follow these steps:

- Region Selection:** Includes dropdowns for Region, Sub Region, Country (selected: Kenya), Sub National, and City.
- Initiative Selection:** Includes dropdowns for Initiative, Theme, Issues, and Indicator Type.
- Indicator Selection:** A dropdown menu for the Indicator, currently showing 'Emissions of N2O - Total (RIVM)'. Below it are fields for Value, Year From, Year To, Interval, and Source.
- Report Type:** A dropdown menu for the Report Type, currently showing 'Country Bar Graph'.
- Buttons:** A row of buttons at the bottom: Query, Save Query, Open Query, Clear, Clear All, and Exit.

Figure 7 Extracting Indicator Values for Kenya

- Double click the 'Country' field and select Kenya.
- Double click the 'Indicator' field and select (Emissions of N2O Total (RIVM)).
- Double click 'Report Type' button.
- Select 'Country Bar Graph'.
- Click 'Query', the graph will appear as in Figure 8.

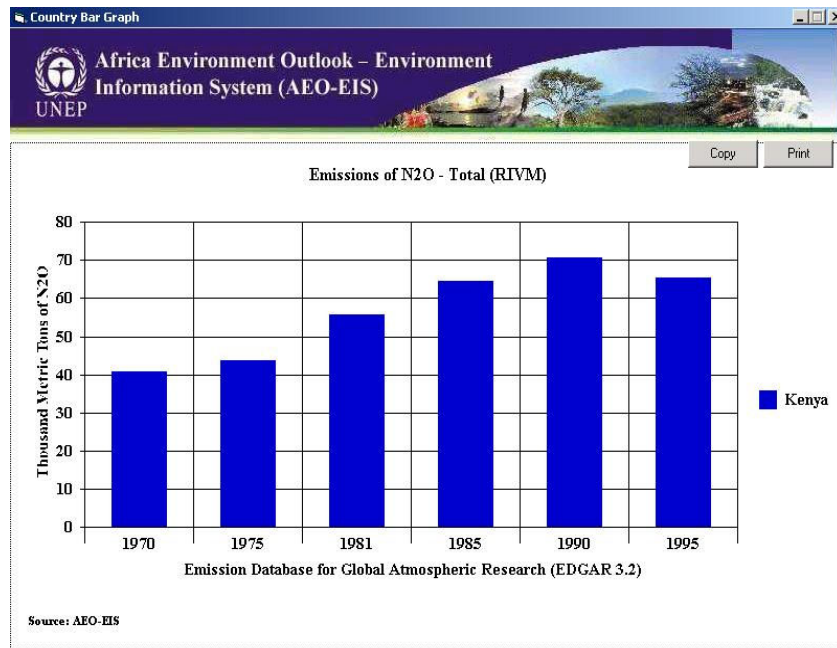

Figure 8 Graph Illustrating Indicator Values for Kenya

Note that you can click the ‘Print’ button or copy the graph onto a Microsoft® Word or Excel file by:

- Clicking ‘Copy’.
- Opening a Word or Excel file.
- Opening the ‘Edit’ Menu, and clicking on ‘Paste Special’.

3.1.2.2 Example 2:

To extract data for the Indicator (Arable Land), which is part of the Land Theme, for Ghana, a country in West Africa, follow these steps (Figure 9):

Search > Indicator

UNEP Africa Environment Outlook – Environment Information System (AEO-EIS)

Region: [Dropdown] Initiative: [Dropdown]

Sub Region: Western Africa Theme: Land

Country: Ghana Issues: [Dropdown]

Sub National: [Dropdown] Indicator Type: [Dropdown]

City: [Dropdown]

OR And Indicator Value Year From Year To Interval Source

Arable Land

Report Type: Country Line Graph

Query Save Query Open Query Clear Clear All Exit

Figure 9 Searching for Indicator Values for Ghana

- Double click the ‘Sub Region’ field and select ‘Western Africa’.
- Double click the ‘Country’ field and select ‘Ghana’.
- Double click the ‘Theme’ field and select ‘Land’.
- Double click the ‘Indicator’ field and select ‘Arable Land’.
- Click the ‘Report Type’ button.
- Choose ‘Country Line Graph’, and click on ‘Query’. The graph will appear as in Figure 10.

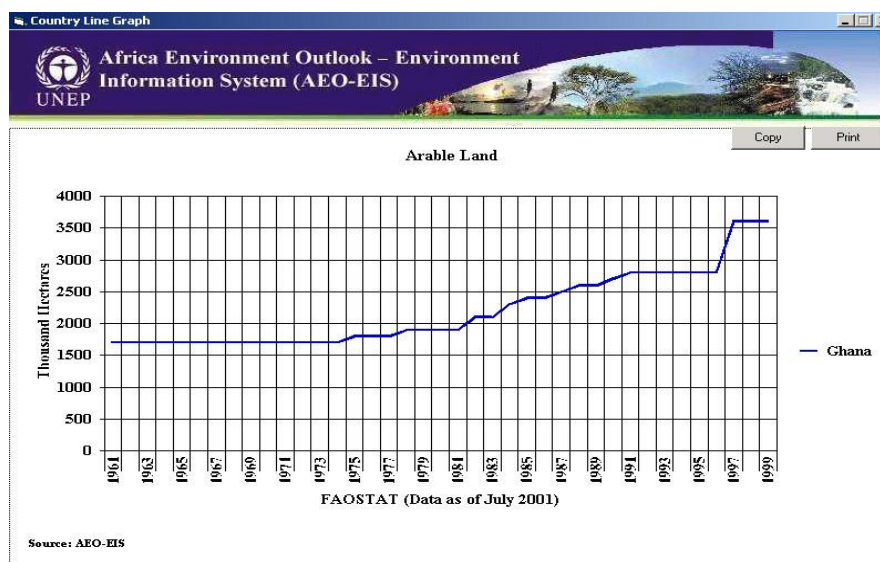

Figure 10 Graph Illustrating Indicator Values for Ghana

For a Pie Graph, enter the ‘Year From’ and ‘Year To’ fields.

Select ‘Sub Region Pie Graph’, and click on ‘Query’. The graph will appear as in Figure 11.

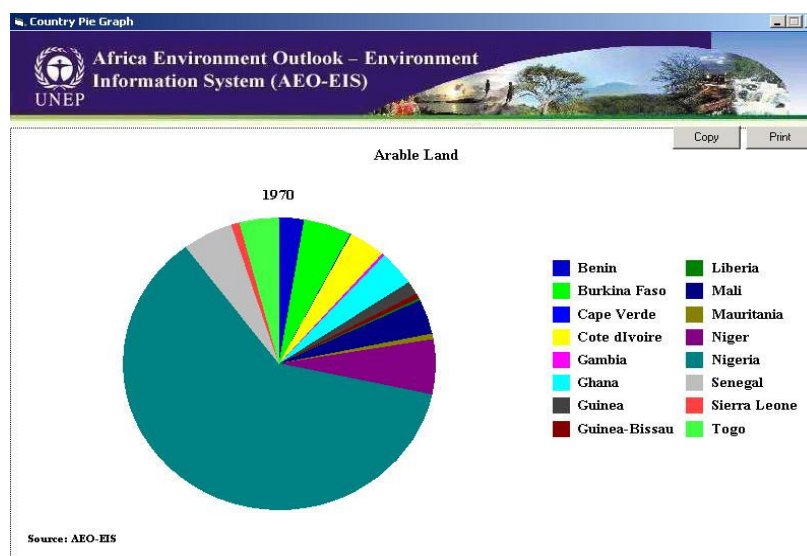

Figure 11 Graph Illustrating Indicator Values for Western Africa

3.1.2.3 Example 3:

To extract data on the Indicator (Fish Catch – Marine), of the ‘Coastal and Marine Environment’ Theme, for Tunisia, a country in North Africa, and part of the AEO Initiative (Figure 12):

Figure 12 Searching for Indicator Values for Tunisia

- Double click the ‘Region’ field and select ‘Africa’.
- Double click the ‘Sub Region’ field and select ‘North Africa’.
- Select Tunisia from the Country Menu.
- Double click the ‘Initiative’ field and select ‘AEO’.
- Double click the ‘Theme’ field and select ‘Coastal and Marine Environment’.
- Double Click the ‘Indicator’ field and select ‘Fish Catch – Marine’.
- Click the ‘Report Type’ button.
- Select ‘Country Datasheet’ report type.
- Click ‘Query’. The Country Datasheet report will appear. The printed version of the report will be similar to Figure 13.

Date : 18/12/2004

Country Datasheet

Country	Theme	Enviro Issue	Indicator/Core DataSet	Year	Value	Source Name
Tunisia	Coastal and Marine Environmnet		Fish Catch - Marine (Metric Tons)	1970	Years: 21634.000	FAO Fisheries Department, Fishery Information, Data Metric Tons
Tunisia	Coastal and Marine Environmnet		Fish Catch - Marine (Metric Tons)	1971	Years: 24375.000	FAO Fisheries Department, Fishery Information, Data Metric Tons
Tunisia	Coastal and Marine Environmnet		Fish Catch - Marine (Metric Tons)	1972	Years: 24589.000	FAO Fisheries Department, Fishery Information, Data Metric Tons
Tunisia	Coastal and Marine Environmnet		Fish Catch - Marine (Metric Tons)	1973	Years: 25796.000	FAO Fisheries Department, Fishery Information, Data Metric Tons
Tunisia	Coastal and Marine Environmnet		Fish Catch - Marine (Metric Tons)	1974	Years: 37986.000	FAO Fisheries Department, Fishery Information, Data Metric Tons
Tunisia	Coastal and Marine		Fish Catch - Marine (Metric Tons)	1975	Years: 40899.000	FAO Fisheries

1 of 3 Cancel Close 30 of 30 Total:30 100%

Figure 13 Printable Version of the Tunisia Country Datasheet

However, to compile an Indicator Datasheet (Country), follow these steps:

- Click the 'Report Type' button.
- Select Indicator Datasheet (Country).
- On the data review screen, click 'Print' and the report will appear on screen before printing, as in Figure 14.

Date : 18/12/2004

Indicator Datasheet (Country)

Indicator/Core DataSet : Fish Catch - Marine (Metric Tons)
 Theme : Coastal and Marine Environmnet
 Environmental Issue :

Country	Year	Value
Tunisia	1970	Years: 21634.000
Tunisia	1971	Years: 24375.000
Tunisia	1972	Years: 24589.000
Tunisia	1973	Years: 25796.000
Tunisia	1974	Years: 37986.000
Tunisia	1975	Years: 40899.000
Tunisia	1976	Years: 44049.000
Tunisia	1977	Years: 49930.000
Tunisia	1978	Years: 49751.000
Tunisia	1979	Years: 53624.000
Tunisia	1980	Years: 53649.000
Tunisia	1981	Years: 52065.000
Tunisia	1982	Years: 56217.000

1 of 2 Cancel Close 30 of 30 Total:30 100%

Figure 14 Indicator Datasheet (Country) for Tunisia

It is also possible to enter an Indicator value, or enter a value range (bigger than or smaller than the Indicator value), and extract the data that meets this requirement only. It is also possible to specify a year and extract only its data.

The following are the main buttons on the report:

Button	Title	Function
	Print	Printing the Report
	Export	To paste the report onto a Text, Word, or Excel File.
	Close	Exiting

3.1.3 Data Variables

3.1.3.1 How to Search for Data Variable Values

To search for Data Variable values, follow these steps:

- Access the main menu and select ‘Search’.
- Select the ‘Data Variable’. A screen similar to Figure 15 will open.

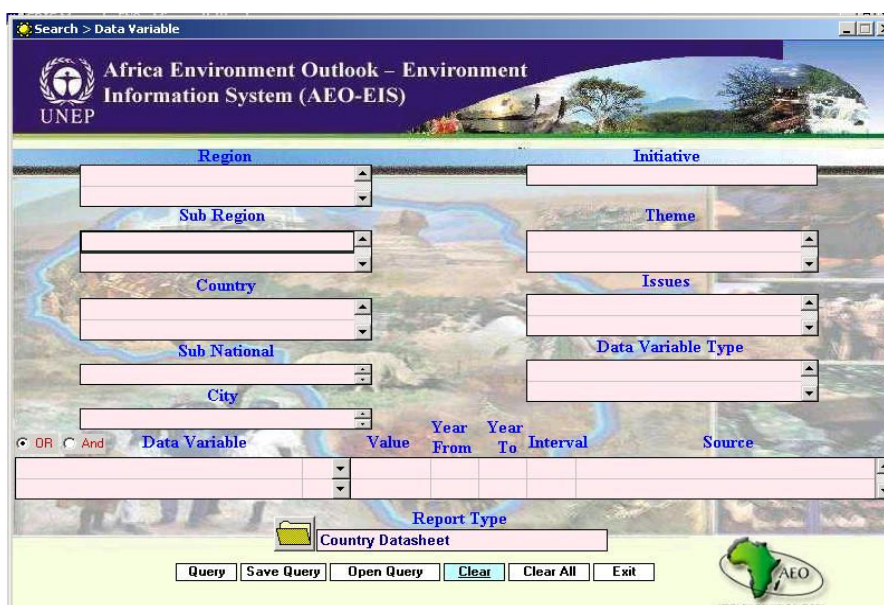

Figure 15 Data Variable Search Screen

This is the same as the ‘Indicator’ search screen, but instead of Indicators, the search is for Data Variables. This screen can be used for the same functions mentioned above, and can compile the same reports.

3.2 Data Entry Module

The Data Entry module consists of two sections:

- Indicators.
- Data Variable.

3.2.1 Indicators

This section consists of a number of screens, as shown in Figure 16:

- World
- Region
- Sub Region
- Country
- Sub National
- City

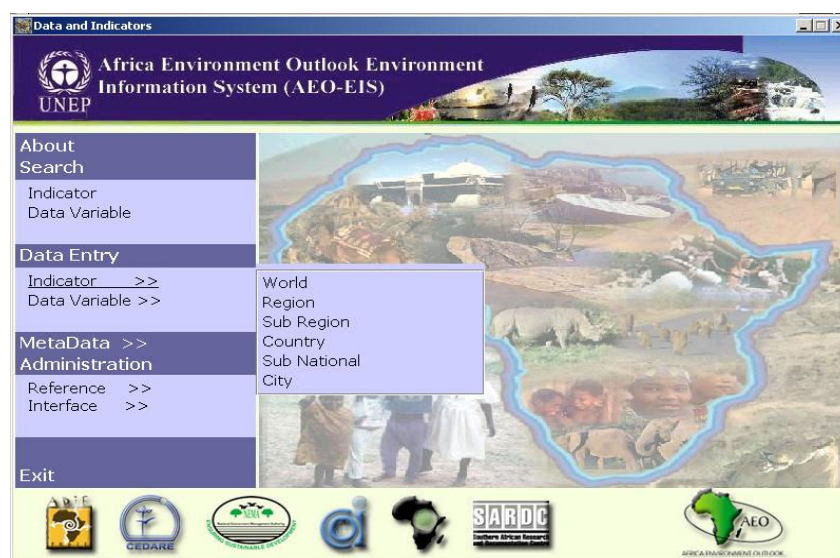

Figure 16 Main Data Entry Screen

Buttons employed for Data Entry:

Button	Title	Function
Add	Add	Adding data
Update	Update	Updating data
Delete	Delete	Deleting Data
Display	Display	Displaying data

	Confirmation	Confirming
	Delete entered data	Exiting the screen without any changes
	Finish entering data	Confirming and going to back

3.2.1.1 Data Manipulation:

During the data entry process, you may:

- Enter new data.
- Update data
- Delete Data
- Display data

3.2.1.1.1 To Enter New Data

- Access the main Data Entry screen.
- Select 'Indicator'.
- Screen similar to Figure 16 will Popup.
- Select any of the following choices:
 - World
 - Region
 - Sub Region
 - Country
 - Sub National
 - City
- Screen similar to Figure 17 will start.

Serial No	Indicator Name En	Indicator Name Fr	Indicator Name Ar
135	Agricultural Production Index - Total	Agricultural Production Index - Total	Agricultural Production Index - Total
185	Alternative Conversion Factor	Alternative Conversion Factor	Alternative Conversion Factor (Exchange Rate)
127	Annual Forest Plantation Change	Annual Forest Plantation Change	Annual Forest Plantation Change
57	Aquaculture Production - Total	Aquaculture Production - Total	Aquaculture Production - Total

Serial No	Unit Name En
37	Net Production Index Number (PIN) base 1989-91

Value	Year	Remarks
48.893	1961	Years: 1961-2000
50.587	1962	Years: 1961-2000
51.797	1963	Years: 1961-2000
53.751	1964	Years: 1961-2000
54.990	1965	Years: 1961-2000
57.163	1966	Years: 1961-2000
58.868	1967	Years: 1961-2000
60.816	1968	Years: 1961-2000

Figure 17 World Data Entry Screen

- Click 'Add'. A new screen will open as shown in Figure 18.
- Enter the new data.
- Click 'Save'.
- If you need to add more values to the Metadata click on the Metadata button (Go to Metadata section for further information)

World	
Indicator Name En	Agricultural Production Index - Total
Unit Name En	Net Production Index Number (PIN) base 1989-91
Value	<input type="text"/>
Year	2004
Remarks	<input type="text"/>
MetaData ID	<input type="text"/> x
Element Details En	
	TEXT En
Creator / Data Provider	<input type="text"/> x
Subject Keywords	<input type="text"/> x
Sources	<input type="text"/> x
Date	<input type="text"/> x
Language	<input type="text"/> x
Publisher	<input type="text"/> x

Figure 18 Entering World Data

3.2.1.1.2 To Update Existing Data

- Access the main screen and the 'Data Entry' menu.
- Click 'Indicator'.
- Select the data to be updated. Click 'Update'.
- A screen will open similar to Figure 19.
- Enter the new data. Click 'SAVE'.

Update World

World

Indicator Name En	Arable Land		
Unit Name En	Thousand Hectares		
Value	1278812		
Year	1961		
Remarks	1961-2002		
MetaData ID	1	<input type="checkbox"/>	

Element Details En
TEXT En

Creator / Data Provider	Creator name	Food and Agriculture Organization of the Uni	<input checked="" type="checkbox"/>
Subject Keywords	Free Text	Land use, agriculture, arable land, national l	<input checked="" type="checkbox"/>
Sources	Free Text	FAOSTAT (Data as of July 2004)	<input checked="" type="checkbox"/>
Date	1996-09-23 (ISO 8601)	2004-09-11	<input checked="" type="checkbox"/>
Language	English	English	<input checked="" type="checkbox"/>
Publisher	Free Text	FAO	<input checked="" type="checkbox"/>

Figure 19 Data Update Screen

3.2.1.1.3 To Delete Existing Data

- Access the Main Screen and the Data Entry menu.
- Click 'Indicator'.
- Select the data to be deleted.
- A screen similar to Figure 20 will open. Click 'SAVE'.

Delete World

World

Indicator Name En	Arable Land		
Unit Name En	Thousand Hectares		
Value	1278812		
Year	1961		
Remarks	1961-2002		
MetaData ID	1	<input type="checkbox"/>	

Element Details En
TEXT En

Creator / Data Provider	Creator name	Food and Agriculture Organization of the Uni	<input checked="" type="checkbox"/>
Subject Keywords	Free Text	Land use, agriculture, arable land, national l	<input checked="" type="checkbox"/>
Sources	Free Text	FAOSTAT (Data as of July 2004)	<input checked="" type="checkbox"/>
Date	1996-09-23 (ISO 8601)	2004-09-11	<input checked="" type="checkbox"/>
Language	English	English	<input checked="" type="checkbox"/>
Publisher	Free Text	FAO	<input checked="" type="checkbox"/>

Figure 20 Data Deletion Screen

3.2.1.1.4 To Display Existing Data

Access the Main Screen and the Data Entry menu.

- Click 'Indicator'.
- Select the data to be displayed.
- Click 'Display'.
- The Display Screen will appear similar to Figure 21. Click 'SAVE'.

World			
Indicator Name En	Arable Land		
Unit Name En	Thousand Hectares		
Value	1278812		
Year	1961		
Remarks	1961-2002		
MetaData ID	1		
Element Details En			
Creator / Data Provider	Creator name	Food and Agriculture Organization of the Uni	X
Subject Keywords	Free Text	Land use, agriculture, arable land, national l	X
Sources	Free Text	FAOSTAT (Data as of July 2004)	X
Date	1996-09-23 (ISO 8601)	2004-09-11	X
Language	English	English	X
Publisher	Free Text	FAO	X

Figure 21 Data Display Screen

3.2.2 Data Variables

Data Variable screens are similar to Indicator screens. All the previous functions can be used with Data Variables, by following the same data entry steps.

3.3 Metadata Module

The Metadata standard that is used for AEO—EIS is Dublin core standard / ISO 15836:2003 (E). Users must be aware of the Dublin Core standards before using this section. Through this module users can add, update or delete metadata records for indicators and data variable values. The Metadata Module consists of:

- Search Module.
- Data Entry Module
- Element Name Module
- Element Details Module

3.3.1 Search Module

In this section it is possible to search for data and compile reports by:

- Accessing the main screen and selecting 'Metadata'.
- A menu will open, on this menu click 'Search', the Search Screen will appear (Figure 22).
- Double click 'Indicator Name', and select the Indicator whose data is being extracted.
- Double click 'Element Name', and 'Element Details' to choose from either or both of them.
- Click 'Query' and Result Screen will popup as shown in figure 8.
- Click Print and the Metadata Report will start.

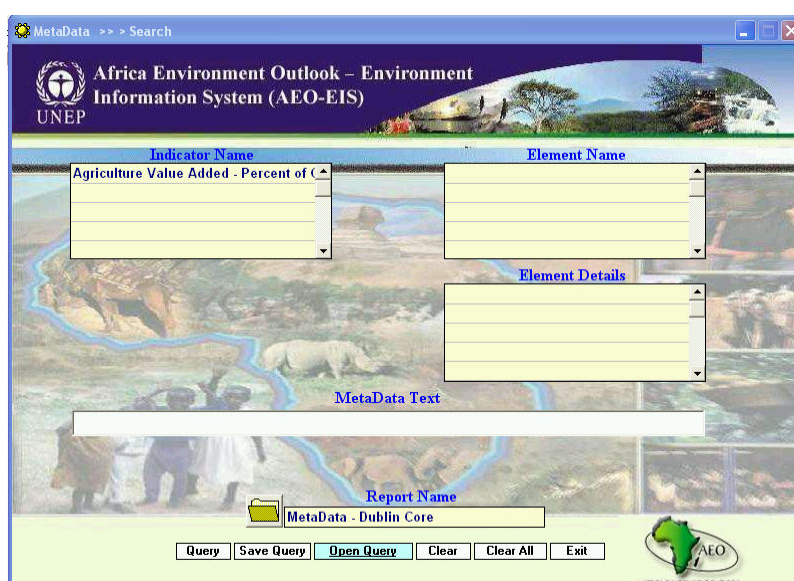

Figure 22 Metadata Search Screen

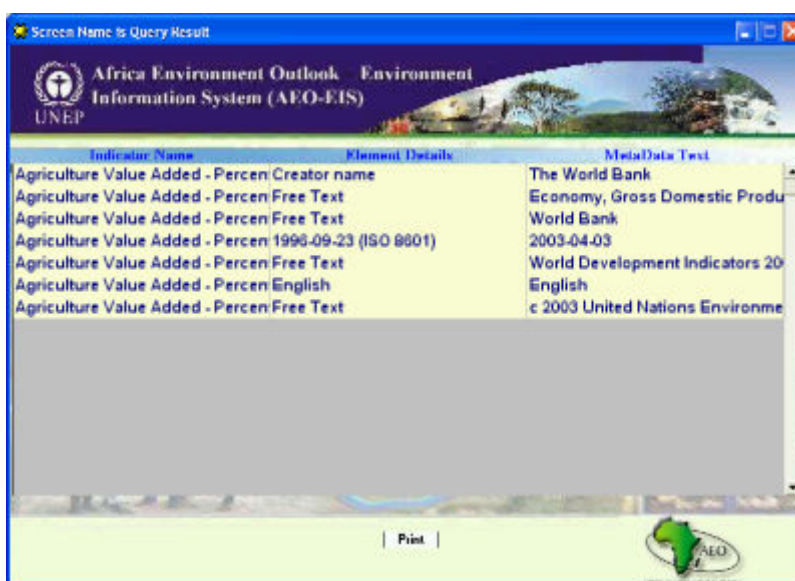

Figure 23 Metadata Result Screen

3.3.2 **Data Entry Module**

This section can be used to enter data, and can be accessed by:

- Accessing the main screen and selecting ‘Metadata’.
- A menu will open, on this menu click ‘Data Entry’. A data entry screen will appear (Figure 24).

Figure 24 Metadata Addition Screen

- Click ‘Add’, to add new data. A new screen will appear (Figure 24).
 - Click ‘Update’ to update selected Indicators metadata or ‘Display’ to display selected Indicator metadata record.
 - Alternatively, you can click ‘Delete’ to delete selected Indicator metadata record.
- Select type of Metadata Element from the tabs: Creator, Subject Keywords, Subject Controlled vocabulary, Subject Classification, Description, Publisher, Contributor, Date, Type, Format, Identifier URL, Identifier, Sources, Language, Relation, Coverage, and Keyword.
- Double click on the element details field, List of values will pop up.
- Select the required value from the list of values and enter data in the TEXT field.
- If the TEXT field color is dark yellow, this indicates that there is a list of value you can choose from. Double click on the TEXT field and a pop up menu will appear.
- Click ‘Save’ to save the metadata record.

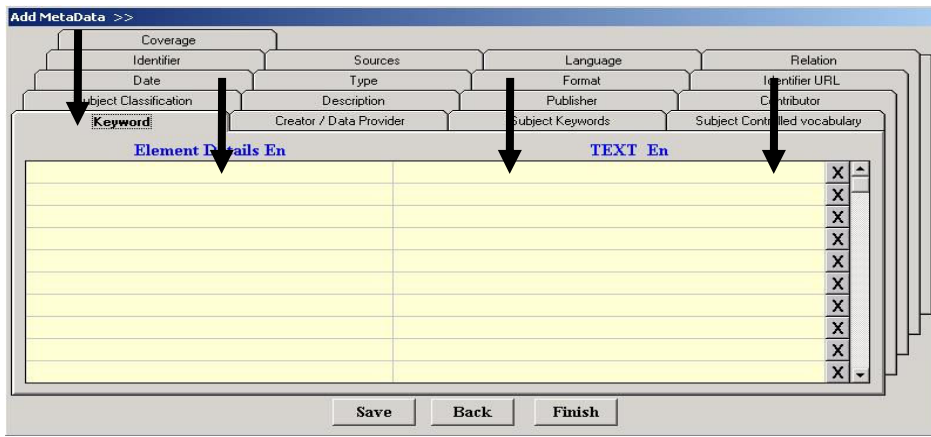

Figure 25 How to Add Data to the Metadata

3.3.3 Element Name Module

In this section it is possible to enter basic data of the Dublin Core Element Name by:

1. Accessing the main screen and selecting 'Metadata'.
2. A menu will open, from this menu click 'Element Name', the Screen in Figure 26 will Popup.
3. In the 'Data Entry' screen, click 'Add' to add new data or 'Delete' to delete selected record.
4. Click 'Update' to update or 'Display' selected record.

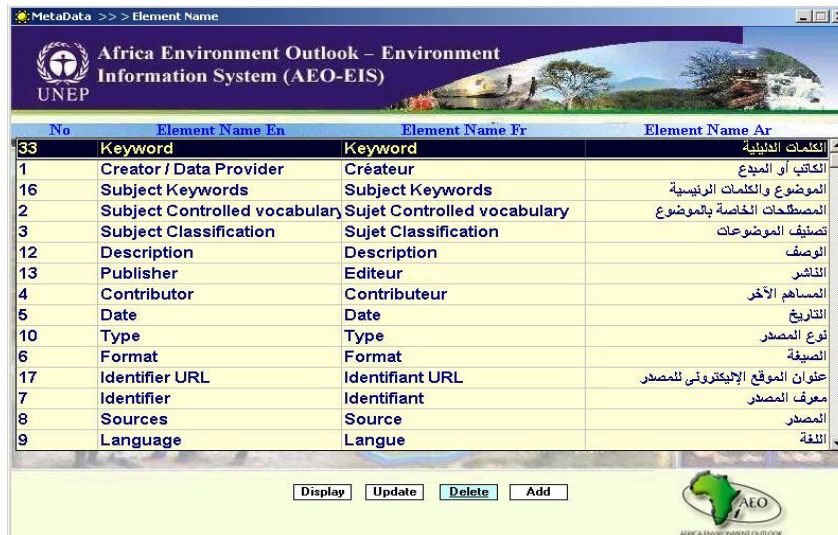

Figure 26 Element Name Screen

3.3.4 Element Details Screens

In this section, it is possible to enter detailed data of the Dublin Core Element Names by:

- Accessing the main screen and selecting ‘Metadata’.
- A menu will open, from this menu click ‘Element Details’, the Screen in Figure 27 will open.
- In the ‘Data Entry’ screen, click ‘Add’ to add new data or ‘Delete’ to delete selected data.
- Click ‘Update’ to update data or ‘Display’ to display data.

No	Element Name En	Element Name Fr	Element Name Ar
33	Keyword	Keyword	الكلمات الرئيسية
1	Creator / Data Provider	Créateur	الكاتب أو المبدع
16	Subject Keywords	Subject Keywords	الموضوع والكلمات الرئيسية
Code	Element Details Names En	Element Details Names Fr	Element Details Names Ar
1	abandoned vehicle	abandoned vehicle	abandoned vehicle
2	abiotic environment	abiotic environment	abiotic environment
3	abiotic factor	abiotic factor	abiotic factor
4	absorption (exposure)	absorption (exposure)	absorption (exposure)
5	acceptable daily intake	acceptable daily intake	acceptable daily intake
6	acceptable risk level	acceptable risk level	acceptable risk level
7	access road	access road	access road
8	access to administrative doc	access to administrative docs	access to administrative documents
9	access to culture	access to culture	access to culture
10	access to information	access to information	access to information
11	access to the courts	access to the courts	access to the courts
12	access to the sea	access to the sea	access to the sea

Figure 27 Element Detail Data Entry Screen

3.4 Administration Module

The Administration module is made up of two menus:

- Reference.
- Interface.

These screens can be used to add new records, update records or delete records of the data and indicators system infrastructure. These screens should only be used with system administrators.

3.4.1 Reference

The Reference menu is made up of two sub menus (Figure 28):

- Geographic sub-menu.
- Indicator sub-menu.

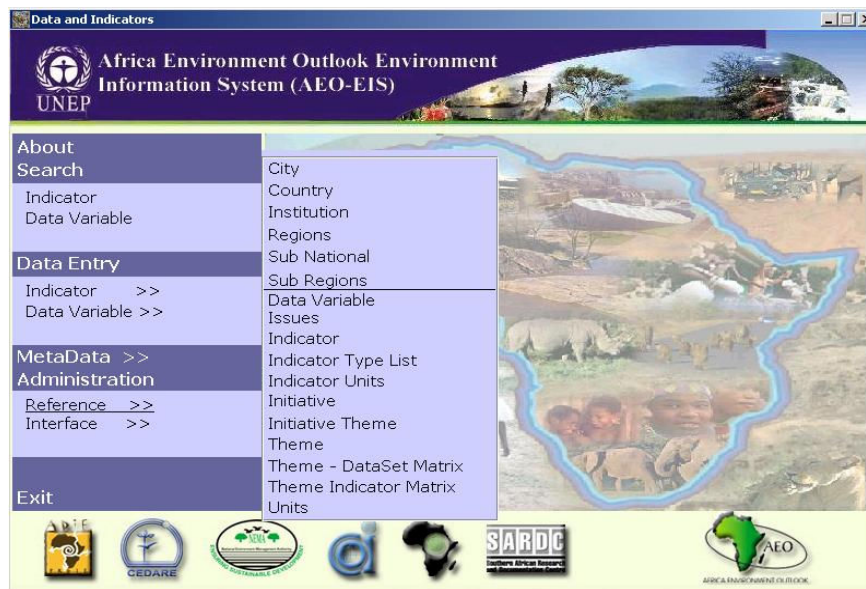

Figure 28 Main Reference Screen

3.4.1.1 Geographic Menu

- City
- Country
- Institution
- Region
- Sub National
- Sub Region

In each of the previous screens, you can:

- Enter new record.
- Update existing record.
- Delete existing record.
- Display available records.

We will go over these commands on one of the Geographic menu screens.

3.4.1.1.1 Entering New Data:

- Access the main screen.
- Click 'Reference' from the Administration section.

A popup menu will start on which you can select any of the following:

- City
- Country
- Institution

- Region
- Sub National
- Sub Region
 - Click one of these options and a new screen will open.
 - Click 'Add'. A screen will appear similar to Figure 29.
 - Enter the new data.
 - Click 'Save'.

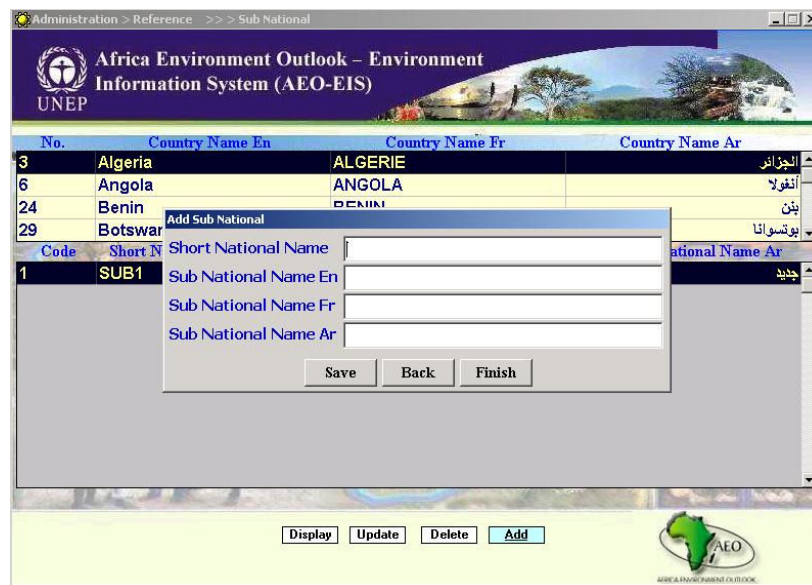

Figure 29 New Data Entry – Sub National

3.4.1.1.2 Updating Data:

- Access the main screen.
- Click 'Reference' from the Administration section.

A new screen will appear from which you can select any of the following:

- City
- Country
- Institution
- Region
- Sub National
- Sub Region

Click one of these options and a new screen will appear.

Select the data to be updated, then click 'Update', and a new screen will appear similar to Figure 30.

- Enter the new data.
- Click 'Save'.

Serial No	Sub_Region Name En	Sub_Region Name Fr	Sub_Region Name Ar
16	Eastern Afric		Eastern Africa
3	Northern Afr		Northern Africa
6	Southern Afr		Southern Africa

Serial	Code	Country	Code	Country Name En	Country Name Fr	Country Name Ar	ISO ALPHA3	ISO ALPHA2
3	12	Algeria		Algeria	ALGERIE	الجزائر	DZA	DZ
66	264	Egypt						
129	516	Libyan A						
152	608	Morocco						
211	844	Sudan						
226	904	Tunisia						
245	980	Western						

Figure 30 Data Update Screen – Country

3.4.1.1.3 Deleting Data:

- Access the main screen.
- Click 'Reference' from the Administration section.

A new screen will appear from which you can choose any of the following:

- City
- Country
- Institution
- Region
- Sub National
- Sub Region
- Select one of these options and a new screen will open.
- Select the data to be deleted and click 'Delete'. A new screen will appear similar to Figure 31.

Figure 31 Data Deletion Screen – Country

3.4.1.1.4 Displaying Data:

- Access the main screen.
- Click ‘Reference’ from the Administration section.

A new screen will appear from which you can choose any of the following:

- City
- Country
- Institution
- Region
- Sub National
- Sub Region

Select one of these options and a new screen will open.

Select the record to be displayed, click ‘Display’ and a new screen will appear as shown in Figure 32.

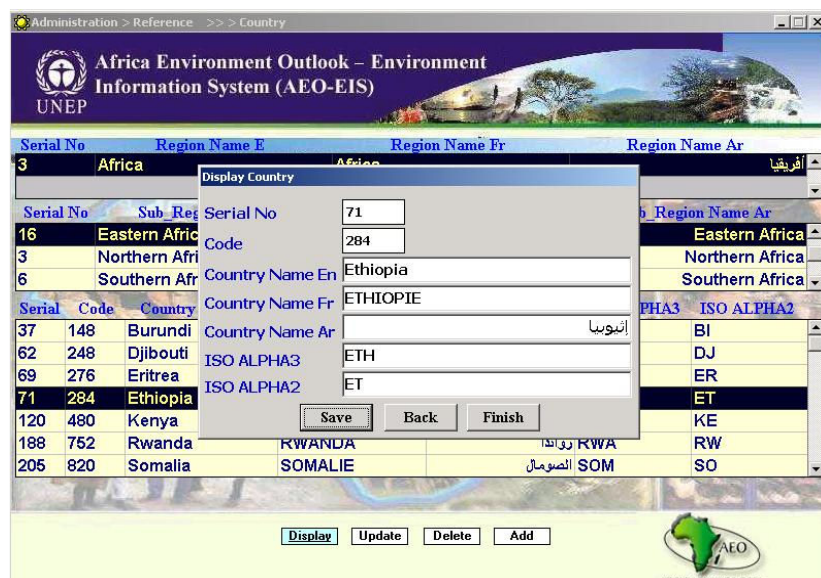

Figure 32 Data Display Screen – Country

3.4.1.2 Indicator Menu

Indicator data is managed through the Indicator menu, by adding, updating or deleting data. It is also possible to control the relation between Theme, Indicator, and Indicator Type. The menu consists of the following:

- Data Variable
- Issues
- Indicator
- Indicator Type List
- Indicator Units
- Initiative
- Initiative Theme
- Theme
- Theme Dataset Matrix
- Theme Indicator Matrix
- Units

3.4.1.3 Examples

The following examples train the users on using the references menus

3.4.1.3.1 Example 1: How to add a 'Theme'.

- Access the main screen.
- Select 'Reference' from the Administration section.
- A new menu will appear, from this new menu, select 'Theme'.
- Select the data to be displayed. Click 'Add'. A new screen will appear. Figure 33.
- Click 'SAVE'.

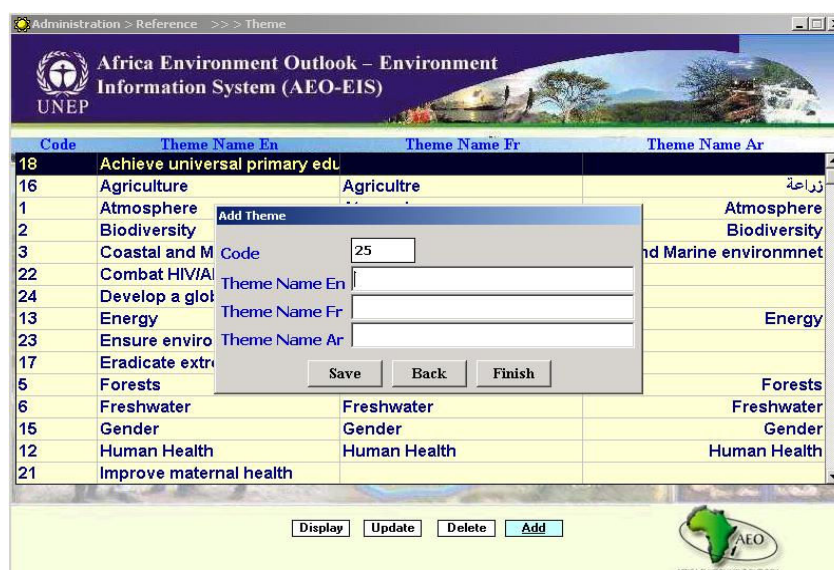

Figure 33 Adding a New Theme

3.4.1.3.2 Example 2: Adding a new 'Issue'

- Access the main screen.
- Select 'Reference' from the 'Administration' section.
- A new menu will appear, select 'Issues'.
- Click 'Add'. A new screen will appear. Figure 34.
- Click 'SAVE'.

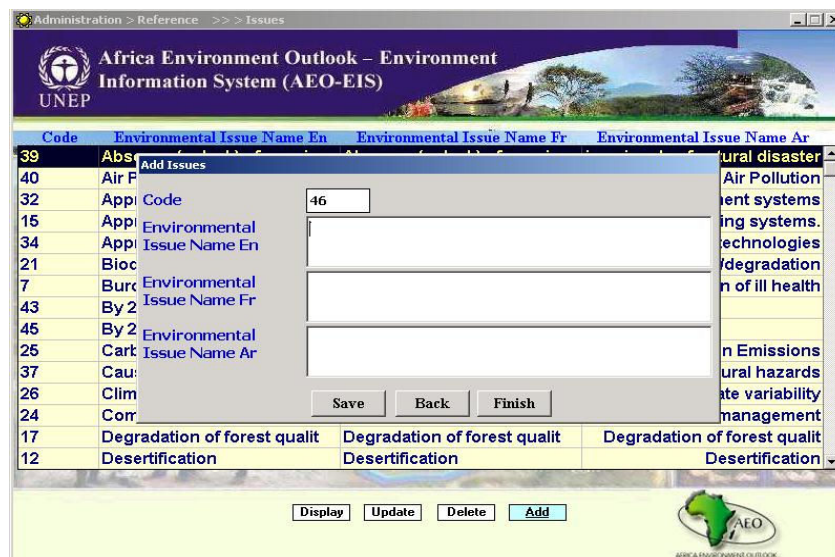

Figure 34 Adding New Issues

3.4.1.3.3 Example 3: How to Enter and Select a New Indicator:

- When entering a new Indicator, we must specify whether it is an Indicator or a Data Variable or both.
- Access the main screen.
- Select 'Reference' from the 'Administration' section.
- A new menu will appear, from this new menu, select 'Indicator'.
- The 'Indicator' screen will appear. Click 'Add', a new screen will appear similar to Figure 35.
- Enter the Code.
- Enter the Optimum Value.
- Enter the Indicator Name.
- Enter the Indicator Description (optional).
- Enter the Source (optional).

Add Indicator

Code: 241

Optimum Value: 0.00

Indicator Name En: [Empty]

Indicator Name Fr: [Empty]

Indicator Name Ar: [Empty]

Alternative Titel En: [Empty]

Alternative Titel Fr: [Empty]

Alternative Title Ar: [Empty]

Source: [Empty]

Indicator Type Data Variable Type Indicies Type

Save Back Finish

Figure 35 Adding a New indicator

Select whether it is an ‘Indicator’, a ‘Data Variable’, or both, from the option fields similar to those in Figure 36.

Indicator Type Data Variable Type Indicies Type

Figure 36 Indicator Type

By using the option fields in Figure 37, this indicator described also as a Data Variable.

Add Indicator

Code: 241

Optimum Value: 0.00

Indicator Name En: Alternative Conversion Factor (Exchange Rate)

Indicator Name Fr: [Empty]

Indicator Name Ar: [Empty]

Alternative Titel En: [Empty]

Alternative Titel Fr: [Empty]

Alternative Title Ar: [Empty]

Source: [Empty]

Indicator Type Data Variable Type Indicies Type

Save Back Finish

Figure 37 Specifying the Indicator Type

3.4.1.3.4 Example 4: How to Link Theme, Issue and Indicator Type through a Matrix:

Each Theme has relation with one or more issues, and each issue has a relation with one or more indicators. Each Indicator also has a classification of Indicator Type (DPSIR) within each theme. We will illustrate how to link Themes, Issues, Indicators and Indicator Type.

- Access the main screen.
- Select 'Reference' from the 'Administration' section.
- A new menu will appear. Select 'Themes Indicators Matrix' as shown in Figure 38.
- The Themes Indicators Matrix screen will start as in Figure 39.
- Click 'Add'. A new screen will appear similar to Figure 40.

Figure 38 Main Screen - Selecting Themes Indicator Matrix

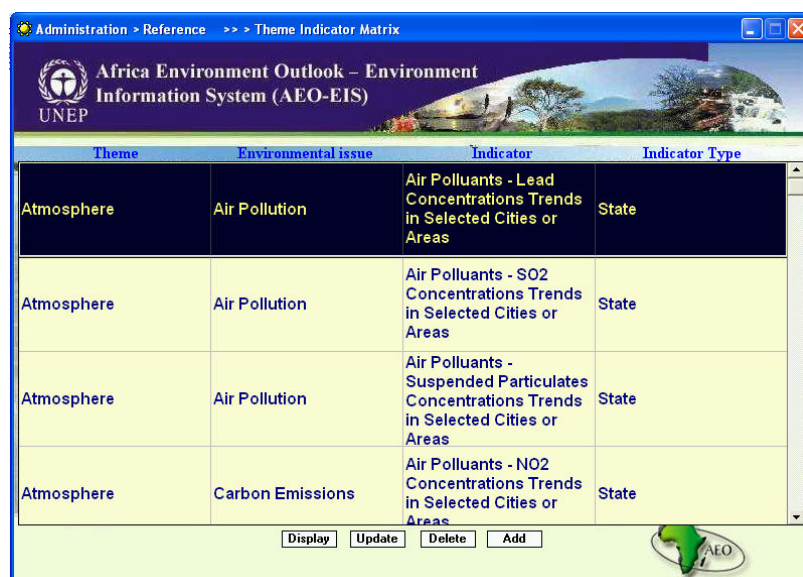

Figure 39 Adding a new Indicator and Linking It to a Theme

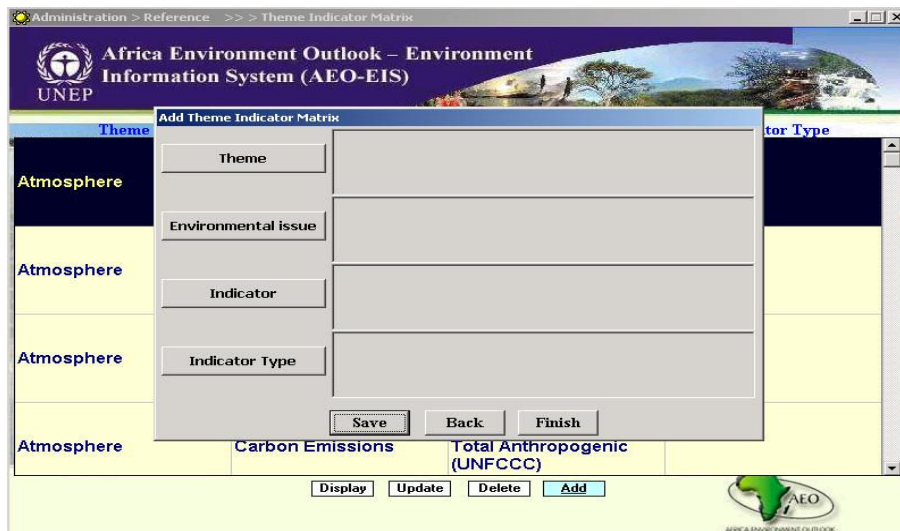

Figure 40 Matrix screen – Theme, Indicator, Issue and Indicator Type

- Double click to select 'Theme'. If you do not find the theme you want, click 'Add' to add a new theme.
- Double click to select 'Environmental Issue'. If you do not find the Environmental Issue you want, click 'Add' to add a new Environmental Issue.
- Double click to select 'Indicator'. If you do not find the Indicator you want, click 'Add' to add a new Indicator.
- Double click to select 'Indicator Type'. Figure 41.
- The same steps can be followed to link Theme, Environmental Issue, Data Variable and Indicator Type.

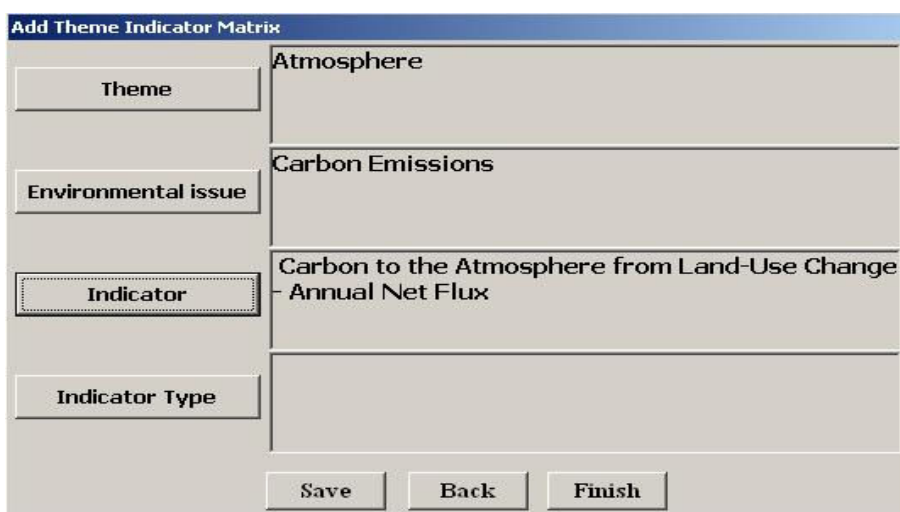

Figure 41 Theme - Indicators Matrix

3.4.2 **Interface:**

'Interface' screens are used to manage field titles, essentially giving the user control over the system, to change what he/she wants when he/she wants:

- Import Data
- Report Labels
- Screen Labels
- Screens

3.4.2.1 **Import Data**

To import data from a Microsoft® Excel sheet to the Data and Indicators system:

1. Prepare the Excel Sheet to be in the GEO Data Portal Excel format
2. Access the main screen.
3. Select 'Interface' from the 'Administration' section.
4. Popup menu will start. Click 'Import Data'.
5. A new screen entitled 'Import Data' will open (Figure 42).
6. Click 'File to Import' button to select the data sheet (Figure 43).
7. After selecting the data sheet, the screen will be similar to Figure 44.
8. Select from list the Geographic preference of the data (National – Sub Regional – Regional – Global –Metadata).
9. Click the 'Load All' button to load all data onto your system.
10. Click 'Load World' button to load world data only.
11. Click 'Load Region' button to load Region data only.
12. Click 'Load Sub Region' button to load Sub Region data only.
13. Click 'Load Country' button to load Country data only.
14. Click 'File to Import' to select another file.

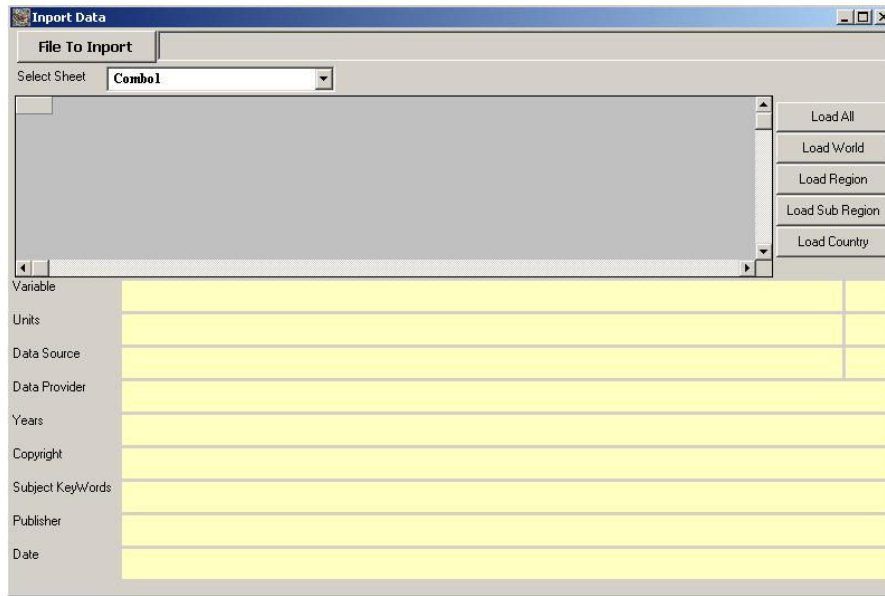

Figure 42 Import data Screens

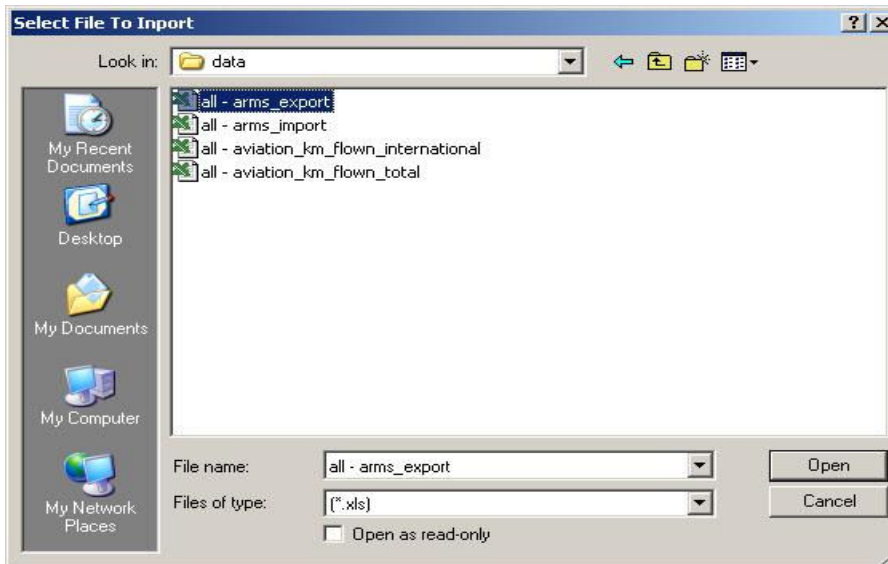

Figure 43 Select data sheet

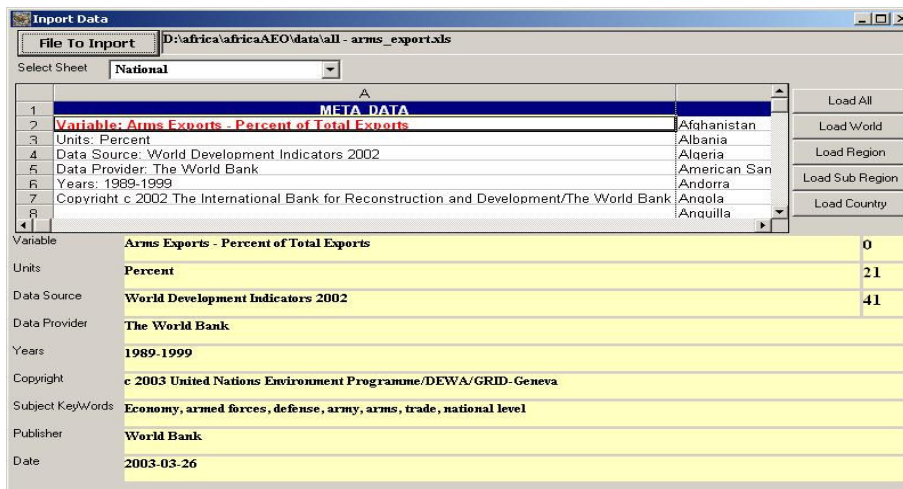

Figure 44 Data sheet after selection

3.4.2.2 Report Labels

This screen displays Report Names in the system, which can be changed according to the user's preference by:

- Accessing the Main screen.
- Selecting 'Interface' from the 'Administration' section.
- Popup menu will start, from this menu click 'Report Label'.
- A new screen entitled 'Report Label' will open. Click 'Update', a screen similar to that in Figure 45 will open.

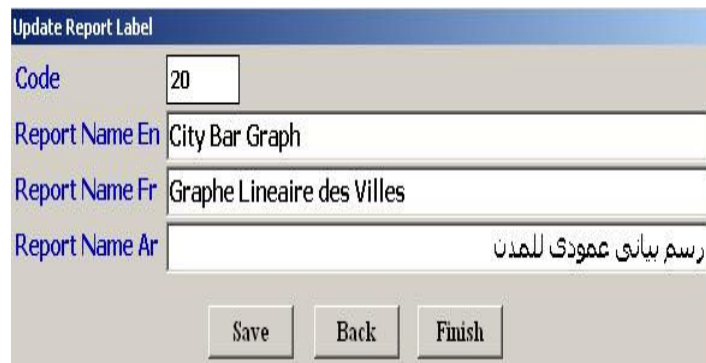

Figure 45 Changing a Report Name

- Change the Report Name, then click 'SAVE'.

3.4.2.3 Screen Labels

Here it is possible to display the field labels of the system, and change them according to the user's preference by:

- Access the main screen.
- Select 'Interface' from the 'Administration' section.
- A new menu will appear, on this menu click 'Screen Label'.
- The 'Screen Label' screen will open. Figure 46.
- Change the name. Click 'SAVE'.

Figure 46 Changing a Field Name

3.4.2.4 Screen Names

It is also possible to review Screen Names of the system and change them according to the user's preference by:

- Access the main screen.
- Select 'Interface' from the 'Administration' section.
- Popup menu will start. Click 'Screens'.
- A new screen entitled 'Screens' will open. Figure 47.

No.	4
Screen Name En	Category
Screen Name Fr	Categorie
Screen Name Ar	الفئة

Save Back Finish

Figure 47 Changing Screen Names

- Click 'Update'.
- A new screen will appear, change the name then click 'SAVE'.

4 Experts Database:

The Expert database consists of three components (as shown in Figure 48):

- Search Module
- Data Entry Module
- Administration Module

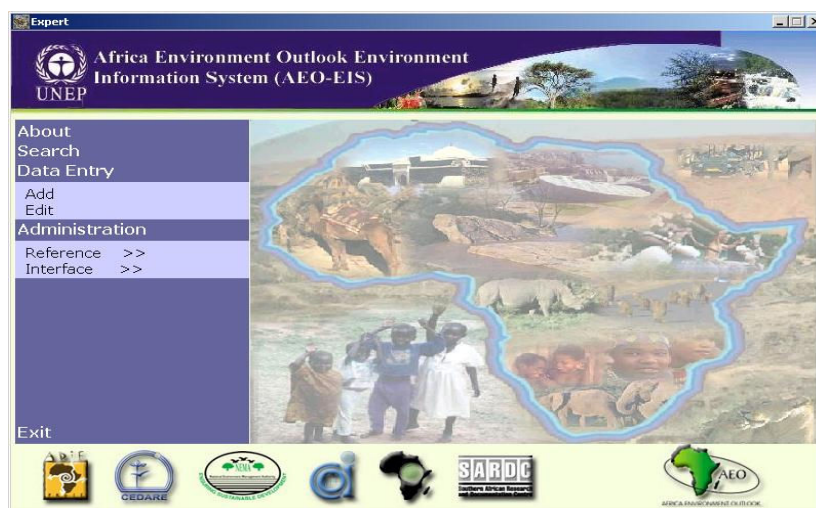

Figure 48 Expert database Main Screen

To start the Expert database, login to the system and select Expert database from the Main Menu. Search Module Methods and Compiling of Reports:

The Search Module is used to extract data in the form of reports. Specific parameters can be set for the search, in order to filter the data and compile it.

By entering several search parameters, you can extract up to 3 reports, on several geographic levels (Regional – Sub-regional – National – Sub-national – City). You can also compile the data in a geographic location.

4.1 Search Component:

Select Search from the Expert Menu and the Query screen will start as shown in Figure 49. Experts can be allocated by providing criteria by using the following fields:

- Expert Name, serial number
- Age, Gender
- Region
- Sub Region

- Country
- Sub National
- City
- Specialties
- Category
- Nationality
- Language
- Degree

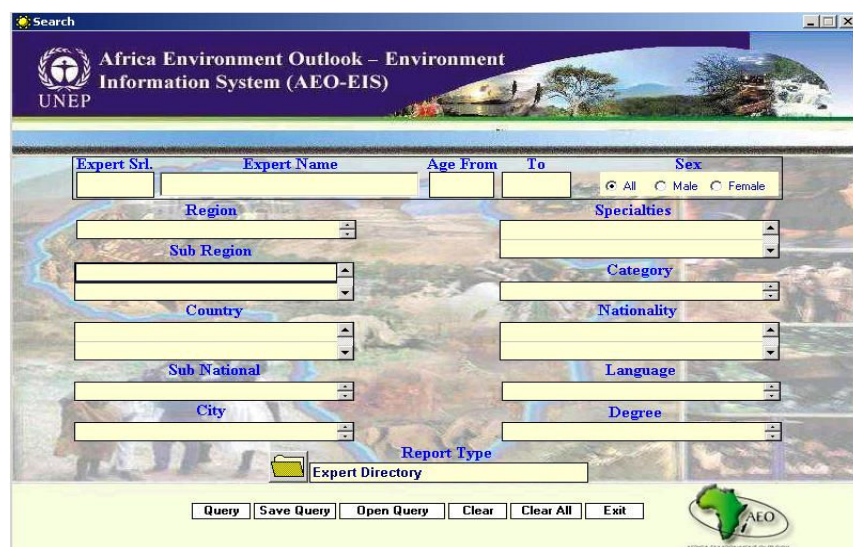

Figure 49 Expert database Search Screen

The buttons of this screen are similar to the Data and Indicators search screen.

4.1.1 **How To Use the Search Screen:**

The Search Screen can be used to extract data and compile reports on this data. We will go over more than one example of these queries. While entering the Search parameters, it is also possible to save these parameters for later use by clicking on the Save Query button **Save Query**, and later recalled by clicking on the Open Query button **Open Query**, and selecting the saved query parameters. You can cancel your selected query by clicking the 'Clear' button or cancel all queries by clicking 'Clear All'.

The Search Screen contains the following:

- Geographic Group
- Experts Data Group

4.1.1.1 Geographic Group:

The Geographic group consists of:

- Region
- Sub Region
- Country
- Sub National
- City

The user can choose any of these options by double clicking with the mouse and selecting from the menu.

4.1.1.2 Searching and Compiling Reports by Geographic Area:

- Double click the field entitled 'Region', and then select a region.
- Double click the field entitled 'Sub Region', and then select a sub region.
- Double click the field entitled 'Country', and then select a country.
- Double click the field entitled 'Sub National', and then select a sub national region.
- Double click the field entitled 'City', and then select a city.
- Click the 'Report Type' button and select the proper type.
- Click the 'Query' button.

Note that you can select the Region, Sub Region or Country only, then click on the 'Report Type' button and choose the report type and click 'Query' to produce the report.

4.1.1.3 The Expert Data Group:

The Expert data group consists of the following:

- Expert Name, serial number
- Age, Gender
- Specialties
- Category
- Nationality
- Language
- Degree

User can specify the Expert parameters to provide criteria for selection. Choose a report by clicking on the 'Report Type' button and then click 'Query' to produce the required report.

4.1.1.3.1 Searching and Compiling Reports by Experts data

- Double click the ‘serial number’ field.
- Select a specific Expert name.
- Select a specific ‘Gender’.
- Double click the ‘Specialties’ field and select specialties.
- Double click the ‘Category’ field and select a specific category.
- Double click the ‘Nationality’ field and select a specific nationality.
- Double click the ‘Degree’ field and selecting a specific degree.
- Click the Report Type icon, and choose a specific report type.
- Click the ‘Query’ button.

	Report Title
1	Expert Directory
2	Expert Directory (Country Brief)
3	Expert Directory (Specialty Brief)

As Figure 50 illustrates, a report must be chosen from the report list, we will review below the function of each report.

Figure 50 Report Type List

4.1.2 **Reports**

4.1.2.1 **Expert Directory**

This Report provides resume for each Expert that meets the query criteria. The Report contains Name, Title, Nationality, Address, Country, E-Mail, Telephone, Fax, Language, University, in addition to Degree and Organization of the Expert.

4.1.2.2 **Expert Directory (Country Brief)**

This Report provides experts ordered by countries. This report act as a directory with illustrating the Name, Title, Nationality, Address, Country, E-Mail, Telephone, Fax, Language, University, in addition to Degree and Organization for each Expert

4.1.2.3 **Expert Directory (Specialty Brief)**

This Report provides experts ordered by speciality. This report act as a directory with illustrating the Name, Title, Nationality, Address, Country, E-Mail, Telephone, Fax, Language, University, in addition to Degree and Organization for each Expert

We will be further illustrating the Search process with more than one example.

4.1.3 **Examples**

4.1.3.1 **Example 1:**

To extract data for all experts from 'Egypt', gender 'male', as shown in Figure 51, follow these steps:

- Expert Srl: []
- Expert Name: []
- Age From: []
- To: []
- Sex: All Male Female
- Region: []
- Sub Region: []
- Country: [Egypt]
- Sub National: []
- City: []
- Specialties: []
- Category: []
- Nationality: []
- Language: []
- Degree: []
- Report Type: [Expert Directory]

At the bottom of the form, there are buttons for Query, Save Query, Open Query, Clear, Clear All, and Exit. A small map of Africa and the AEO logo are also visible in the bottom right corner.

Figure 51 Extracting Experts for Egypt

1. Double click the 'Country' field and select Egypt.
2. Select 'Male' from Gender options box.

3. Double click 'Report Type' Icon.
4. Select 'Expert Directory'.
5. Click 'Query', and the report will appear as in Figure 52.

MR mohamed ahmed ali Expert No. : 1

Title :
Nationality :
Address : 15 manial st. cairo box no 9282
Country : Egypt
Zip Code : 4332
Email : ded@yahoo.com

Telephone Numbers	Fax Numbers
4345546	6456466

Languages	Specialty
English	- EIA
French	- Coastal Zone Management
	- Air Pollution

University / Institution	Degree	Year
- AMERICAN INSTITUTE OF CERTIFIED PUBLIC ACCOUNTANTS	Masters	1993
- BAGHDAD UNIVERSITY	Ph. D.	1997

1 of 1 | Cancel | Close | 10 of 10 | Total:10 | 100%

Figure 52 Report illustrating expert male for Egypt

Note that you can click the 'Print' button to print the report.

4.1.3.2 Example 2:

To extract data for experts, with specialty 'Soil Degradation', follow these steps (Figure 53):

Search

Africa Environment Outlook – Environment Information System (AEO-EIS)
UNEP

Expert Srl.	Expert Name	Age From	To	Sex
<input type="text"/>	<input type="text"/>	<input type="text"/>	<input type="text"/>	<input type="radio"/> All <input type="radio"/> Male <input type="radio"/> Female

Region	Specialties
<input type="text"/>	Soil Degradation
Sub Region	Category
<input type="text"/>	<input type="text"/>
Country	Nationality
<input type="text"/>	<input type="text"/>
Sub National	Language
<input type="text"/>	<input type="text"/>
City	Degree
<input type="text"/>	<input type="text"/>

Report Type
Expert Directory

Query Save Query Open Query Clear Clear All Exit

AEO
AFRICA ENVIRONMENTAL OUTLOOK

Figure 53 Searching specified Specialties

1. Double click the 'Specialties' field and select 'soil degradation'.
2. Click the 'Report Type' icon.

3. Choose 'Expert Directory (Specialty Brief)' report, and click on 'Query'. The report will appear as in Figure 54.

Expert Directory

MR MOAGDY SAMY KODEB Expert No. : 2

Title :
 Nationality : Syrian
 Address :
 Country : Algeria
 Zip Code : 32345
 Email : YO@HOTMAIL.COM

Telephone Numbers	Fax Numbers
64564564	

Languages	Specialty
French	- Soil Degradation

University / Institution	Degree	Year
- AMERICAN INSTITUTE OF CERTIFIED PUBLIC ACCOUNTANTS	Bachelor	1994
- BAGHDAD UNIVERSITY	Ph.D.	2001

1 of 1 | Cancel | Close | 8 of 8 | Total: 8 | 100%

Figure 54 Report illustrating Expert resume for soil degradation

4.1.3.3 Example 3:

To extract data of 'Air pollution' experts, with a PhD Degree (Figure 55):

Search

Africa Environment Outlook – Environment Information System (AEO-EIS)

UNEP

Expert Srl.	Expert Name	Age From	To	Sex
				<input type="radio"/> All <input type="radio"/> Male <input type="radio"/> Female

Region: [Dropdown]
 Sub Region: [Dropdown]
 Country: [Dropdown]
 Sub National: [Dropdown]
 City: [Dropdown]

Specialties: Air Pollution
 Category: [Dropdown]
 Nationality: [Dropdown]
 Language: [Dropdown]
 Degree: Ph.D.

Report Type: Expert Directory (Country Brief)

Query Save Query Open Query Clear Clear All Exit

AEO AFRICA ENVIRONMENTAL OUTLOOK

Figure 55 Searching for Experts with specialty of Air pollution and Ph.D degree

1. Double click the 'Specialties' field and select 'Air Pollution'.
2. Double click the 'Degree' field and select 'PhD'.
3. Click the 'Report Type' icon.
4. Choose 'Expert Directory country "brief report", and click on 'Query'. The report will appear as in Figure 56.

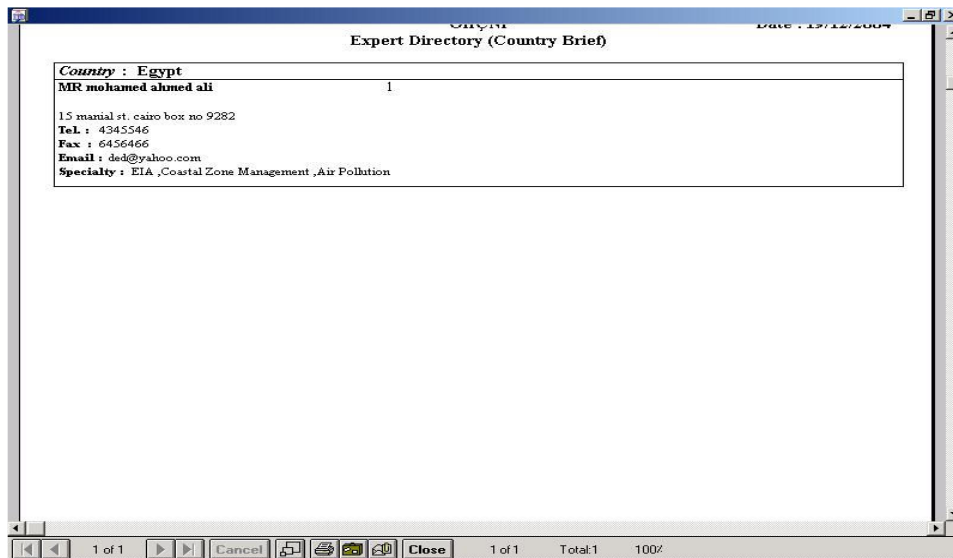

Figure 56 Country brief report of Expert

4.1.3.4 Example 4:

To extract data of ‘Algerian’ experts, for a specialties report (Figure 57):

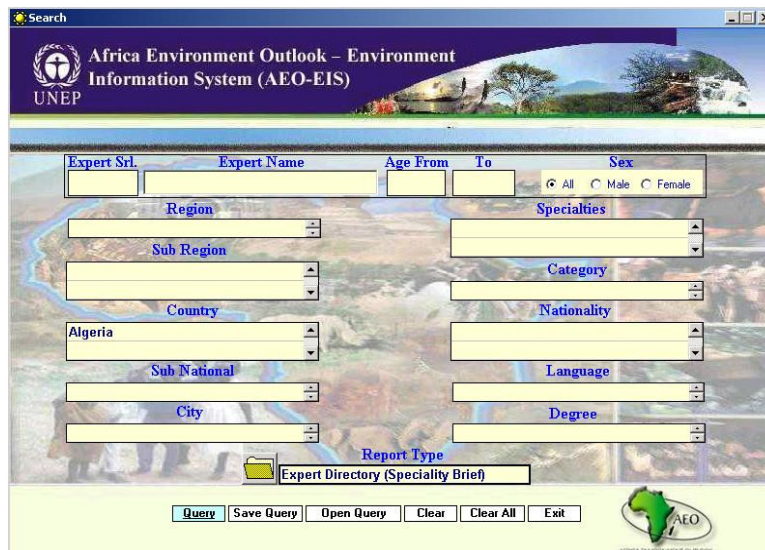

Figure 57 Searching for Expert from Algeria

1. Double click the ‘Country’ field and select ‘Algeria’.
2. Click the ‘Report Type’ icon.
3. Choose ‘Expert Directory Specialty brief’, and click on ‘Query’. The report will appear in Figure 58.

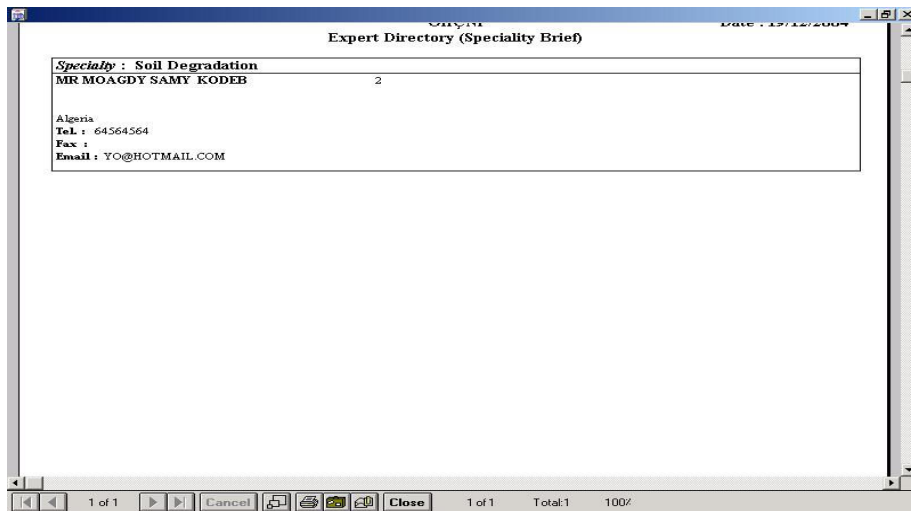

Figure 58 Specialty brief report for Expert from Algeria

4.2 Data Entry of Experts database

This section is made up of a number of tab screens, as shown in Figure 59:

1. Main Data
2. Phone/Fax
3. Language
4. Specialties
5. Education
6. Experiences
7. Categories
8. Publication
9. Projects

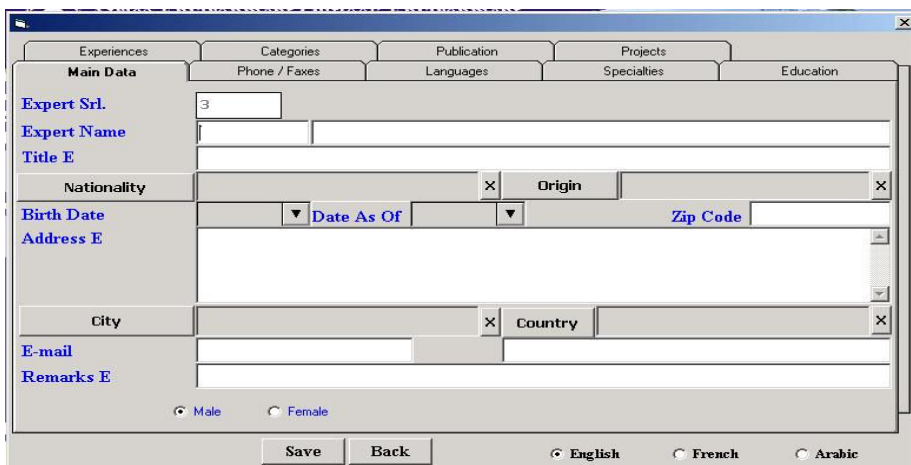

Figure 59 Main Data Entry Screen

During the data entry process, you may:

1. Enter new data.
2. Update data
3. Delete Data
4. Display data

4.2.1 **To Enter Expert Data**

1. Access the main Expert screen.
2. Click 'Add' from the data entry menu.
3. The screen will be similar to Figure 60.

You can select any of the following:

- A. Main Data
 - B. Phone/Fax
 - C. Language
 - D. Specialties
 - E. Education
 - F. Experiences
 - G. Categories
 - H. Publication
 - I. Projects
4. Enter the new data.
 5. click the Tab screen to add another screen
 6. Click 'SAVE'.

4.2.2 **To Update Expert Data:**

1. Access the main experts screen.
2. Select edit to open a screen as in Figure 60.
3. Click the 'Query' button.
4. Select the Expert to be updated. Click 'Update'.
5. A screen will open similar to Figure 61.
6. Enter the new data. Click 'SAVE'.

Expert Srl.	Expert Name	Nationality	Country
1	mohamed ahmed ali	Egypt	
2	MOAGDY SAMY KODEB	Syrian	Algeria

Figure 60 Expert Data Manipulation Screen

Figure 61 Update / Data Entry Screen

4.2.3 **To Delete Data**

1. Access the main Expert screen.
2. Select Edit to open a new screen.
3. Click the 'Query' button and select the data to be deleted.
4. Click 'Delete'.
5. A screen similar to Figure 62 will open. Click 'SAVE'.

Figure 62 Data Deletion Screen

4.2.3.1 To Display Expert Data

1. Access the Main expert screen.
2. Select 'Edit' to open a new screen.
3. Click 'query'.
4. Select the data to be displayed.
5. Click 'Display'.
6. The Display Screen will appear similar to Figure 63. Click 'SAVE'.

Figure 63 Data Display Screen

5 Administration Component

The Administration component is made up of two sections:

- A. Reference.
- B. Interface.

Users can use these sections to add new data, update data or delete data of the Expert database data infrastructure. These sections should only be used by system administrator.

5.1 Reference

The Reference menu consists of

- a- Geographic menu
- b- Look up's menu (Figure 64):

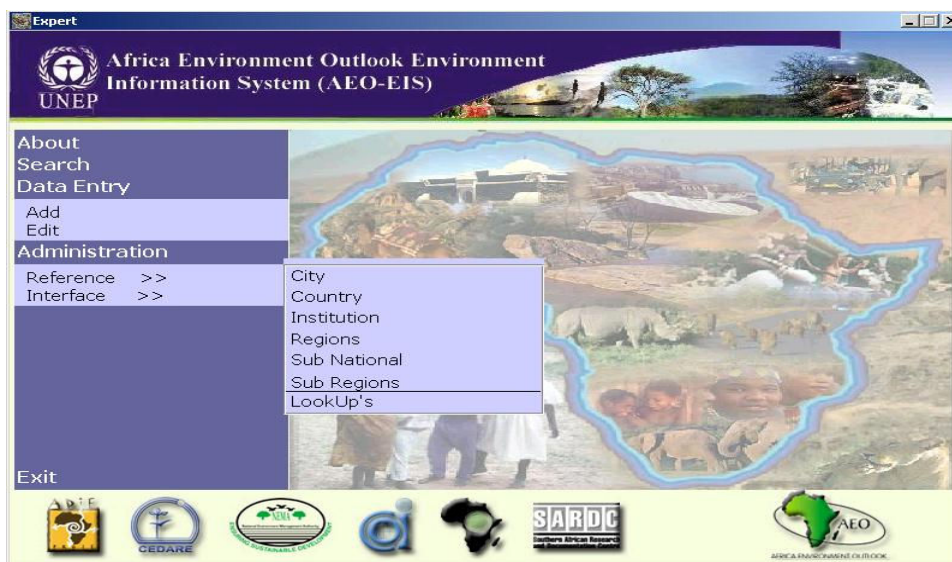

Figure 64 Main Reference Screen

5.1.1 Geographic Menu

- A. City
- B. Country
- C. Institution
- D. Regions
- E. Sub National
- F. Sub Regions

In each of the previous screens, you can:

1. Enter new data.
2. Update data.
3. Delete data.
4. Display data.

We will go over these commands on one of the Geographic menu screens.

5.1.1.1 To Enter New Data:

- A. Access the main screen.
- B. Click 'Reference' from the Administration section.
- C. A new menu will open on which you can select any of the following:
 1. City
 2. Country
 3. Institution
 4. Region
 5. Sub National
 6. Sub Region
- D. Click one of these options and a new screen will open.
- E. Click 'Add'. A screen will appear similar to Figure 65.
- F. Enter the new data.
- G. Click 'Save'.

No.	Country Name En	Country Name Fr	Country Name Ar
3	Algeria	ALGERIE	الجزائر
6	Angola	ANGOLA	أنغولا
24	Benin	BENIN	بنين
29	Botswana	BOTSWANA	بوتسوانا

Code	Short	Add Sub National	National Name Ar
1	SUB1	Short National Name Sub National Name En Sub National Name Fr Sub National Name Ar	جديد

Save Back Finish

Display Update Delete Add

Figure 65 New Data Entry – Sub National

5.1.1.2 To Update Data:

1. Access the main screen.
2. Click 'Reference' from the Administration section.
3. A new screen will appear from which you can select any of the following:
 1. City
 2. Country
 3. Institution
 4. Region
 5. Sub National
 6. Sub Region
4. Click one of these options and a new screen will appear.
5. Select the data to be updated, then click 'Update', and a new screen will appear similar to Figure 66.
6. Enter the new data.
7. Click 'SAVE'.

Serial No	Sub_Reg	Code	Country	Country Name En	Country Name Fr	Country Name Ar	ISO ALPHA3	ISO ALPHA2
39	156		Cameroon	CAMEROUN	الكاميرون	CM	CF	
43	172		Central A			TD	CG	
44	176		Chad			CD	GQ	
51	204		Congo			GA		
60	240		Democra					
68	272		Equatorial Guinea	GUINEE EQUATOR	جينيبي الاستوائية	GNQ		
80	320		Gabon	GABON	غابون	GAB		

Figure 66 Data Update Screen – Country

5.1.1.3 To Delete Data:

1. Access the main screen.
2. Click 'Reference' from the Administration section.
3. A new screen will appear from which you can choose any of the following:
 1. City
 2. Country
 3. Institution
 4. Region

5. Sub National
6. Sub Region
4. Select one of these options and a new screen will open.
5. Select the data to be deleted and click 'Delete'. A new screen will appear similar to Figure 67.

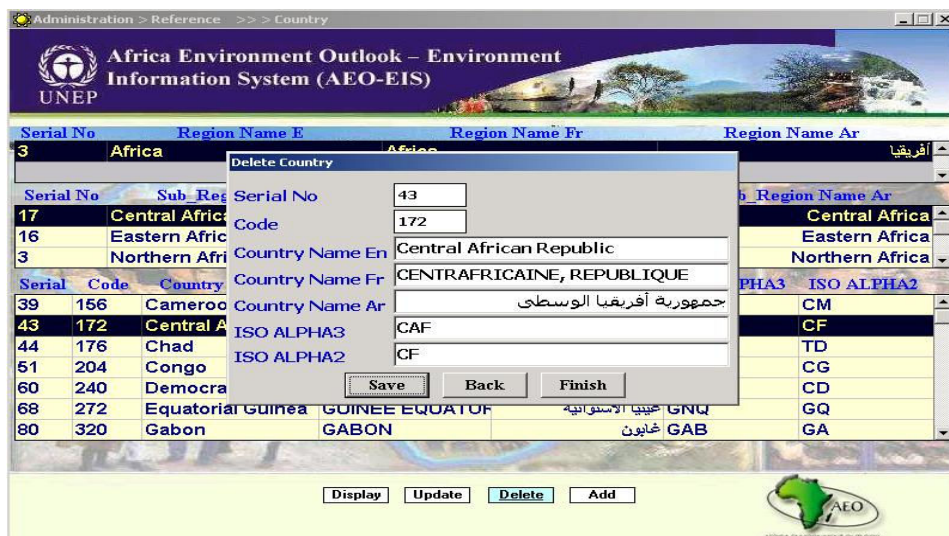

Figure 67 Data Deletion Screen – Country

5.1.1.4 To Display Data:

1. Access the main screen.
2. Click 'Reference' from the Administration section.
3. A new screen will appear from which you can choose any of the following:
 1. City
 2. Country
 3. Institution
 4. Region
 5. Sub National
 6. Sub Region
4. Select one of these options and a new screen will open.
5. Select the data to be displayed, click on 'Display' and a new screen will appear similar to Figure 68.

Figure 68 Data Display Screen – Country

5.1.2 **Look Up's Menu**

You can enter, update, delete or display values for Look Up's by:

1. Accessing the main screen.
2. Selecting 'Reference' from the 'Administration' section.
3. A new menu will appear, on this menu click 'Look up's'.
4. A new screen entitled 'Look up's screen' will open. As figure 69.
5. Click 'add', a screen similar to that in Figure 70 will open.
6. Enter the new value and click 'Save'.
7. Or Click 'update', enter the new value and click 'Save'.

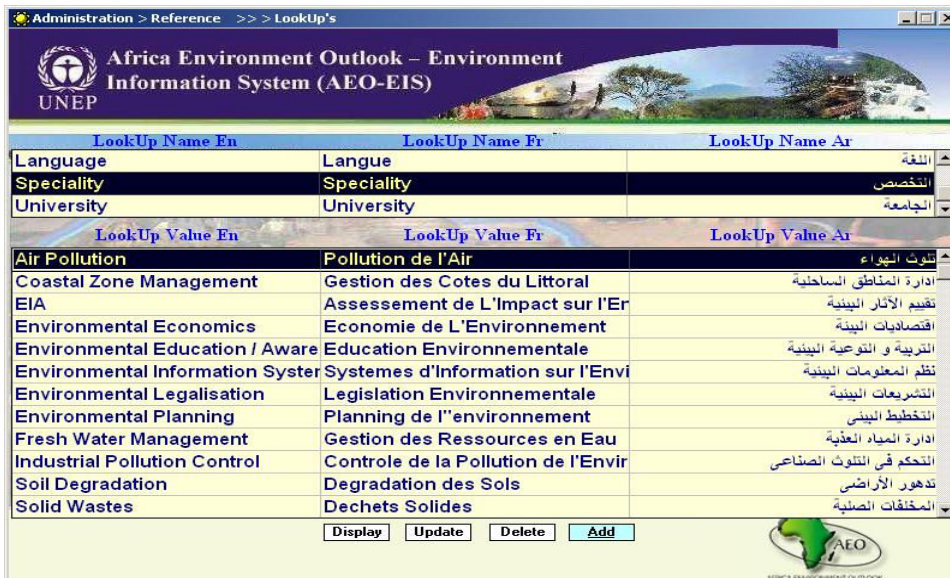

Figure 69 Look Up's Screen

8. Or click 'Delete' to delete the values selected then click 'Save'.
9. Click 'Display' to see the values.

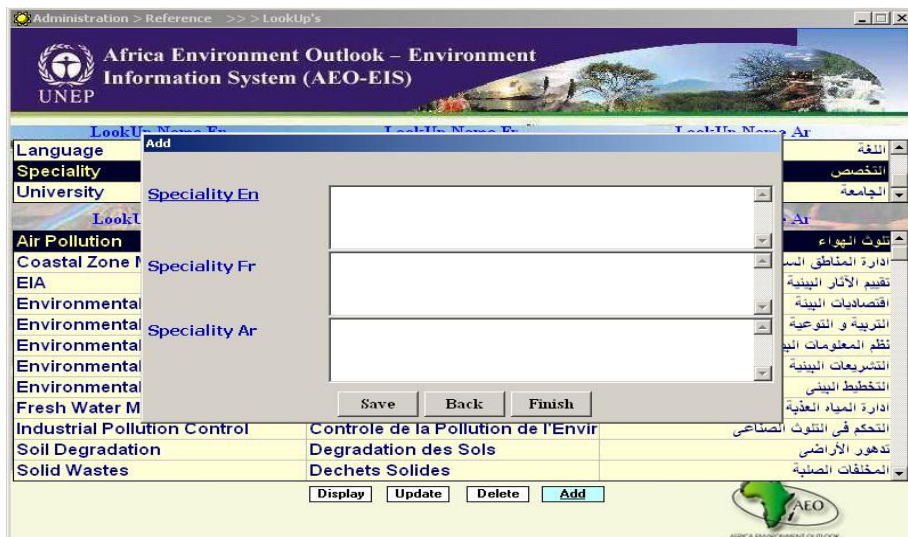

Figure 70 Look Up's Screen- add

5.2 Interface:

'Interface' screens are used to manage field titles, essentially giving the user control over the system, to change what he/she wants when he/she wants:

1. Report Labels
2. Screen Labels
3. Screens

5.2.1 **Report Labels**

This screen displays Report Names in the query screen, which can be changed according to the user's preference by:

1. Accessing the main screen.
2. Selecting 'Interface' from the 'Administration' section.
3. A new menu will appear, on this menu click 'Report Label'.
4. A new screen entitled 'Report Label' will open. Click 'Update', a screen similar to that in Figure 71 will open.
5. Change the Report Name, then click 'SAVE'.

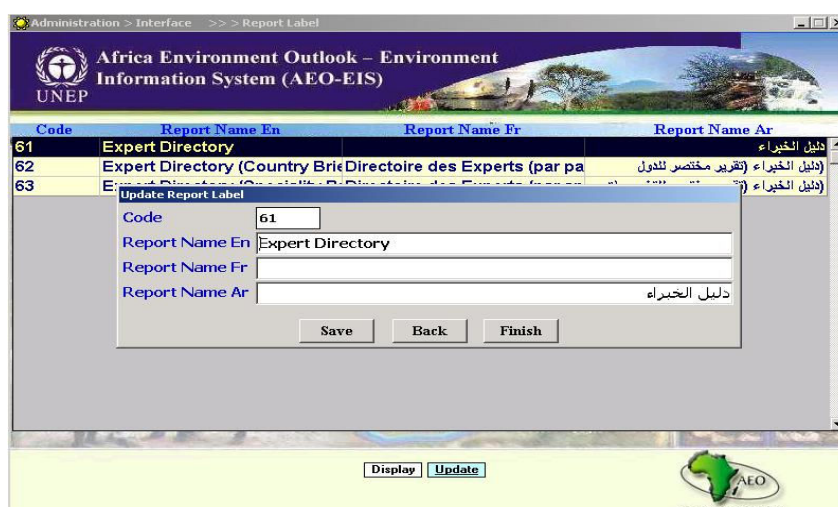

Figure 71 Changing a Report Name

5.2.2 **Screen Labels**

Here it is possible to display the field names in the system, and change them according to the user's preference by:

1. Accessing the main screen.
2. Selecting 'Interface' from the 'Administration' section.
3. A new menu will appear, on this menu click 'Screen Label'.
4. The 'Screen Label' screen will open. Figure 72.
5. Change the name. Click 'SAVE'.

Figure 72 Changing a Field Name

5.2.3 Screens

This screen is used to manage the Screen Names and change them according to the user's preference by:

1. Accessing the main screen.
2. Selecting 'Interface' from the 'Administration' section.
3. A new menu will open. Click 'Screens'.
4. A new screen entitled 'Screens' will open. Figure 73.
5. Click 'Update'.
6. A new screen will appear, change the name then click 'SAVE'.

Figure 73 Changing Screen Names

6 **Documents Database:**

The Document database consists of three main components:

1. Search Module
2. Data Entry Module
3. Administration Module

Login to the system and select Document database from the Main Menu. Figure 74 shows Document database menu.

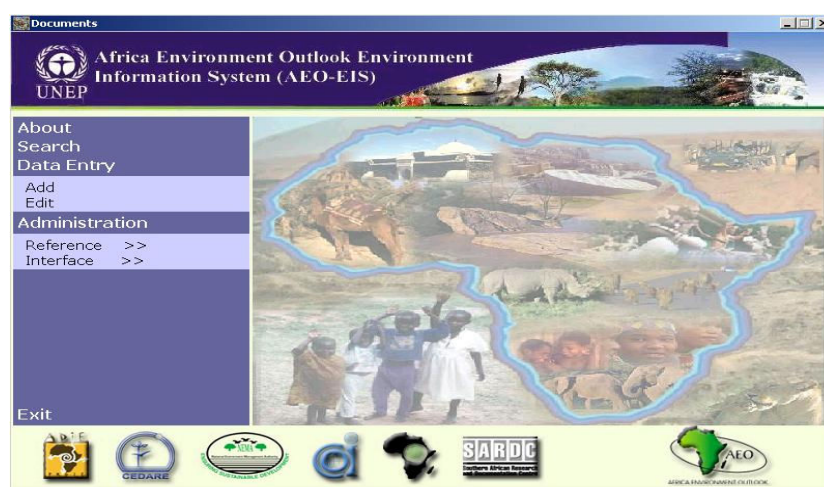

Figure 74 Documents database main Screen

6.1 **Search Module Methods and Compiling of Reports:**

The Search Module is used to extract data in the form of reports. Specific parameters can be set for the Search, in order to filter the data and compile reports.

By entering several search parameters, you can extract reports on several geographic levels (Regional – Sub-regional – National – Sub-national – City).

6.1.1 **Search Method for Documents**

To search for a document select Search from the Document database menu, a screen similar to Figure 75 will appear.

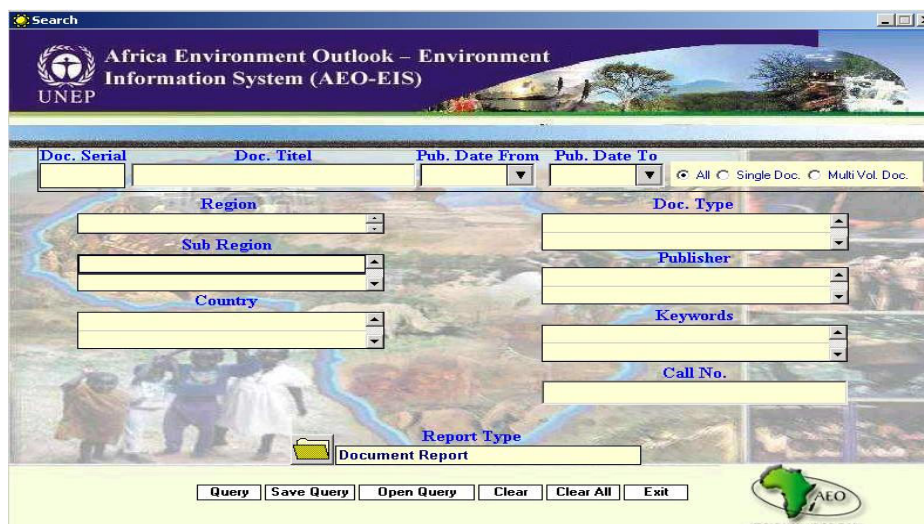

Figure 75 Documents database Search Screen

This screen has a number of search parameters:

1. Document Title, serial number
2. Publisher Date From - To
3. Region
4. Sub Region
5. Country
6. Document type
7. Publisher
8. Keywords
9. Call Number

6.1.2 **How To Use the Search Screen:**

The Search Screen can be used to extract data and compile reports on this data. While entering the Search parameters, it is also possible to save these parameters for later use by clicking on the Save Query button **Save Query**, and later recalled by clicking on the Open Query button **Open Query**, and selecting the saved query parameters. The Search Screen contains the following:

- A. Geographic Area
- B. Documents Data Group

6.1.2.1 Geographic Preference Group

The Geographic preference group consists of:

1. Region
2. Sub Region
3. Country

The user can choose any of these options by double clicking with the mouse and selecting from the menu.

6.1.2.2 Searching and Compiling Reports by Geographic Area

1. Double click the field entitled 'Region' then select a region.
2. Double click the field entitled 'Sub Region' then select a sub region.
3. Double click the field entitled 'Country' then select a country.
4. Click the Report Type icon and select the proper type.
5. Click the 'Query' button.

Note that you can select the Region, Sub Region or Country only, then click on the 'Report Type' button and choose the proper report type and click 'Query' to produce the report.

6.1.2.3 The Document Data Group

The Document data group consists of the following:

1. Document Title, serial number
2. Publisher Date From - To
3. Document Type
4. Publisher
5. Keywords
6. Call Number

Here you can specify the Document data for which you wish to compile data. Alternatively, you can choose not to specify a Document Title, or specify the Serial number. You can also select a document type, a publisher, keywords and/or specify the Call Number. Now choose a report type by clicking on the Icon and then click 'Query' to compile. Note that the report type is 'Document Report'.

6.1.2.3.1 Searching and Compiling Reports by Document Data

1. Double click the 'serial number' field and select a specific 'serial number'.
2. Write a specific 'pub. Date From - To'.
3. Double click the 'Document type' field select a document type.
4. Double click the 'Publisher' field and select a specific Publisher.
5. Click the 'Call Number' field and enter a specific Call Number.

6. Click on the Report Type icon, and choose a specific report type.
7. Click on the 'Query' button.

	Report Title
1	Document Report

As Figure 76 illustrates, when a report type is selected, a report type must be chosen from the report list, we will review briefly the function of each report.

Figure 76 Report Type List

6.1.3 **Document Database Examples:**

6.1.3.1 **Example 1:**

To extract data for all Documents published at Kenya as shown in Figure 77, follow the following steps:

1. Double click the 'Country' field and select Kenya.
2. Double click 'Report Type' Icon and select 'Document Report'.
3. Click 'Query', the Report will appear as in Figure 78.

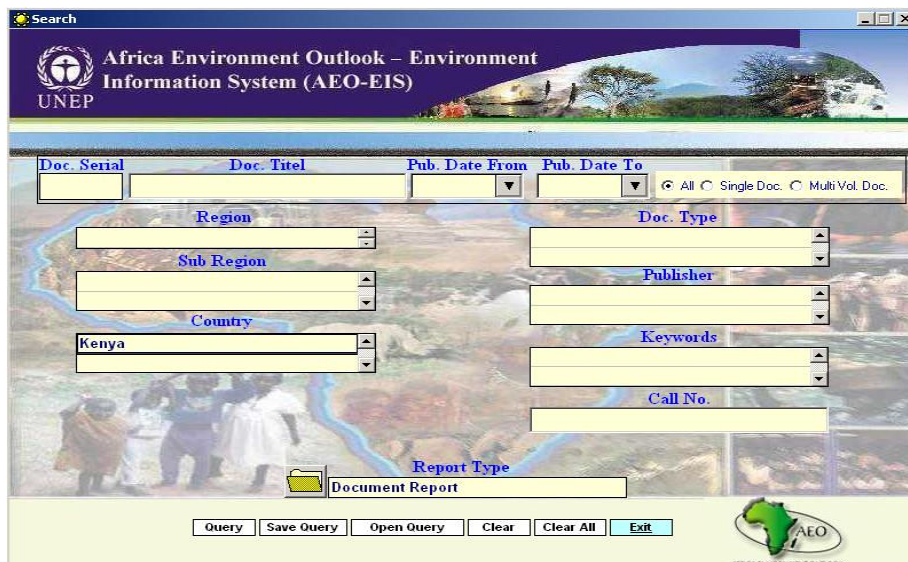

Figure 77 Extracting Documents for Kenya

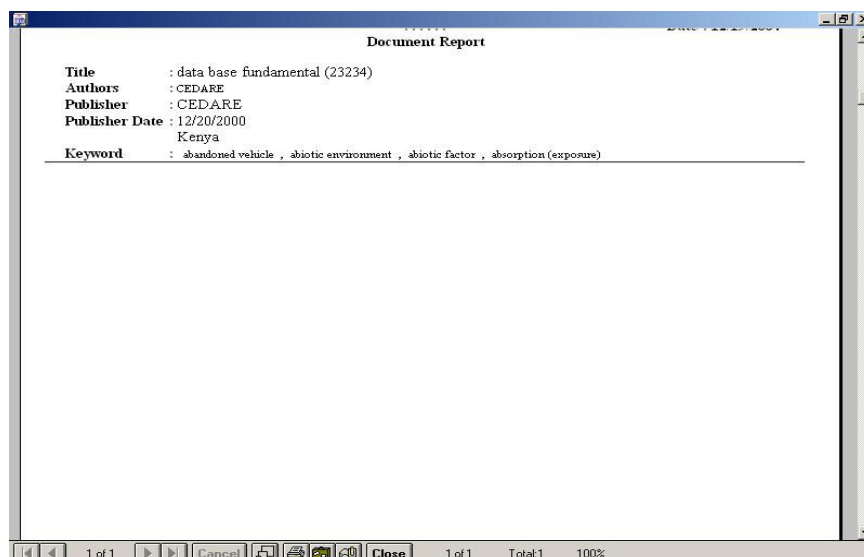

Figure 78 Report Illustrating Documents for Kenya

Note that you can click the 'Print' button to print.

6.1.4 **Example 2:**

To extract data for documents with publisher 'CEDARE', follow these steps (Figure 79):

1. Double click the 'Publisher' field and select 'CEDARE'.
2. Click the 'Report Type' icon.
3. Choose 'Document Report' report, select the report and click on 'Query'. The report will appear as in Figure 80 and Figure 81.

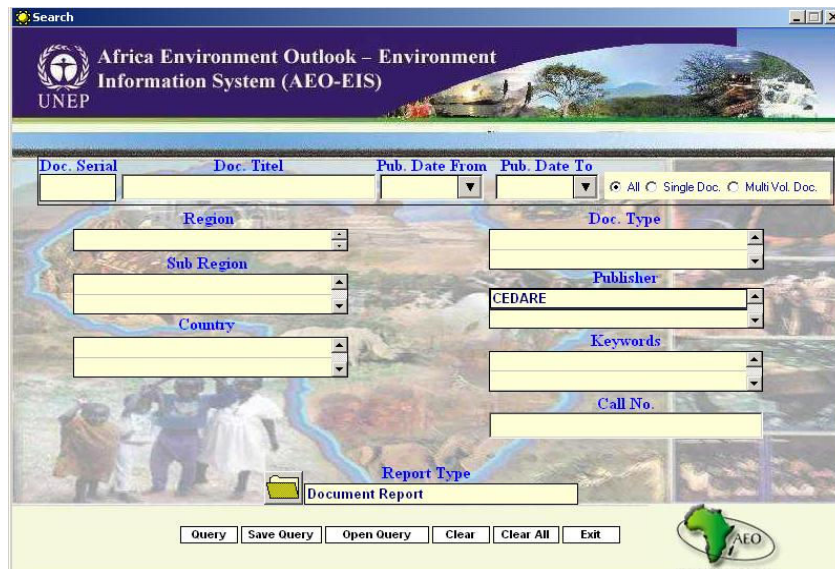

Figure 79 Searching for Publisher Values for CEDARE

Figure 80 Report Illustrating Document Values for CEDARE

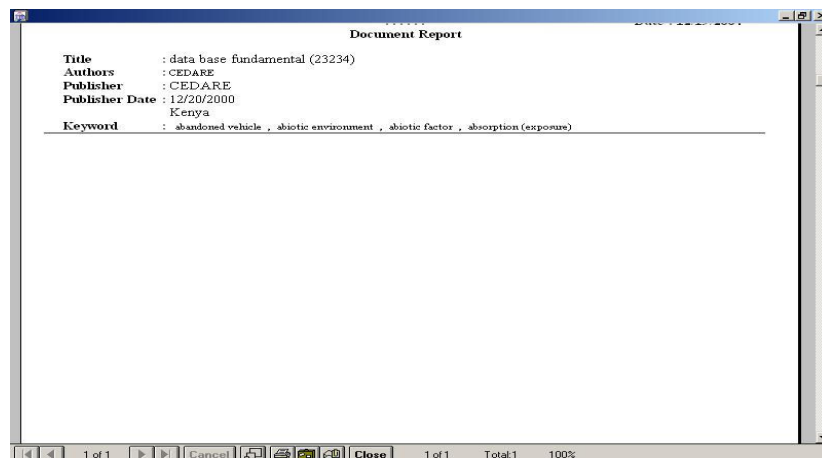

Figure 81 Report Illustrating Document Values for CEDARE (page 2)

6.1.5 **Example 3:**

To extract data on the Document with the Call Number '55454 ' (Figure 82):

1. Double click the 'Call Number' field and enter '55454'.
2. Click the 'Report Type' icon.
3. Choose 'Document Report', and click on 'Query'. The report will appear as in Figure 83

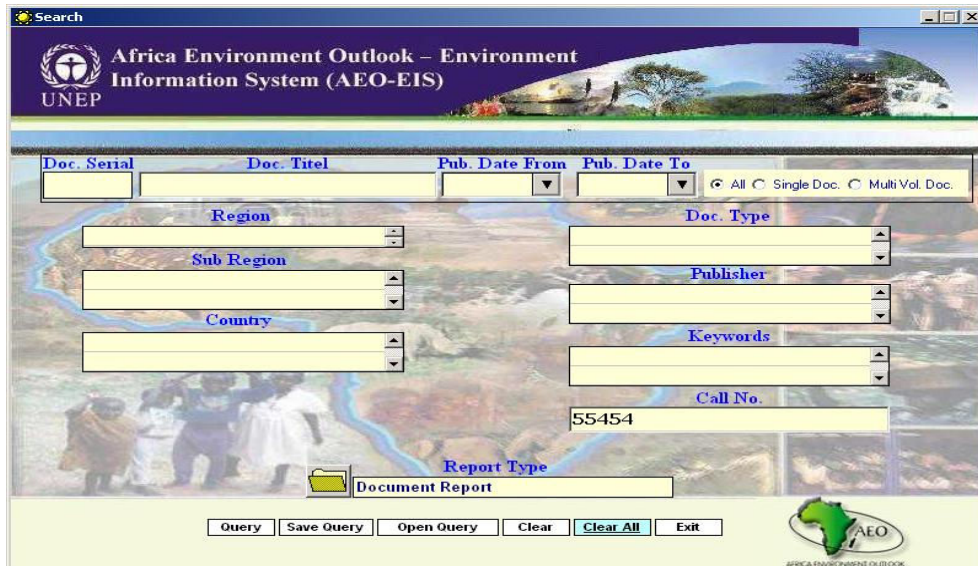

Figure 82 Searching for Document Values for Call Number: 55454

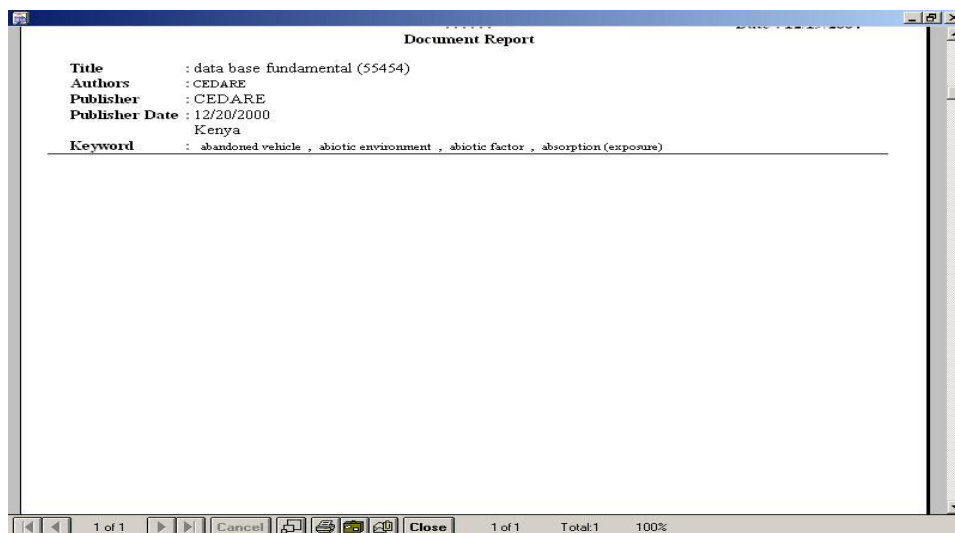

Figure 83 Report for Document Values for call number = 55454

6.2 Data Entry Module:

This section is made up of a number of tab screens, as shown in Figure 84:

- A. Main Data
- B. Copies
- C. Authors
- D. Keywords
- E. Language
- F. Footnotes
- G. Collation

Vol.	Vol. Name	Copies Avail	Pagination	Description

Figure 84 Main Data Entry Screen

The data entry module allows the users to:

- 1. Enter new data.
- 2. Update data
- 3. Delete Data
- 4. Display data

6.2.1 To Add Record

- 1. Access the Documents main screen.
- 2. Choose 'Add' from data entry.
- 3. The screen will be similar to Figure 85.
- 4. You can select any of the following:
 - A. Main Data
 - B. Copies

- C. Authors
 - D. Keywords
 - E. Language
 - F. Footnotes
 - G. Collation
5. Enter the new data.
 6. Click the Tab screen to add another screen
 7. Click 'SAVE'.

Figure 85 Main Data Entry Screen to Add

6.2.2 **To Update Record:**

1. Access the Documents main screen
2. Click 'Edit' from data entry. A screen will appear similar to Figure 86.
3. Click 'Query' and select the data to be updated.
4. A screen will open similar to Figure 87.
5. Enter the new data. Click 'SAVE'.

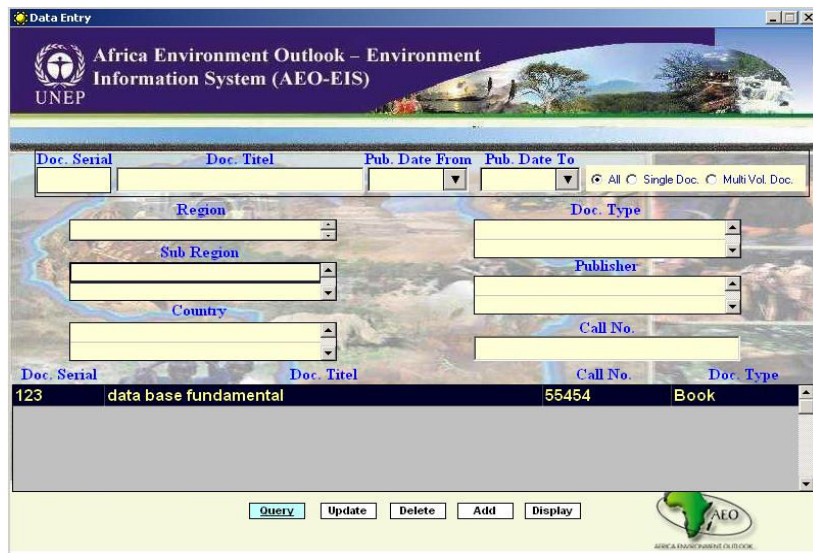

Figure 86 Main Data Entry Screen to query and update

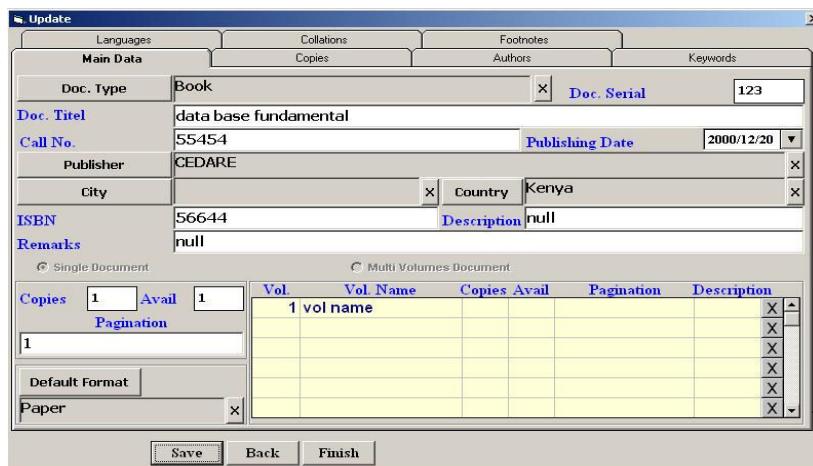

Figure 87 Update Screen

6.2.3 To Delete Record

1. Access the Documents main screen
2. Click 'Edit' from data entry.
3. Click 'Query' and select the data to be delete.
4. A screen similar to Figure 88 will open. Click 'SAVE'.

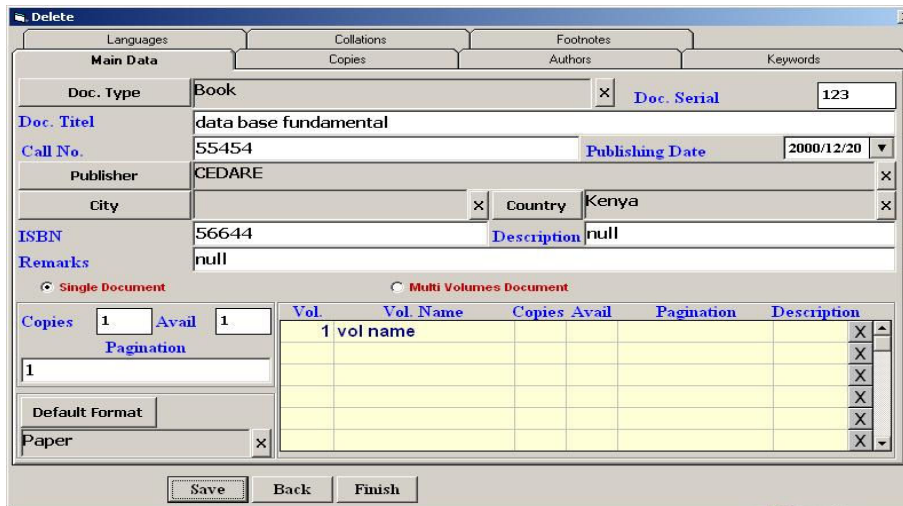

Figure 88 Data Deletion Screen

6.2.4 To Display Records

1. Access the Documents main screen
2. Click 'Edit' from data entry.
3. Click 'Query' and select the data to be display.
4. The Display Screen will appear similar to Figure 89. Click 'SAVE'.

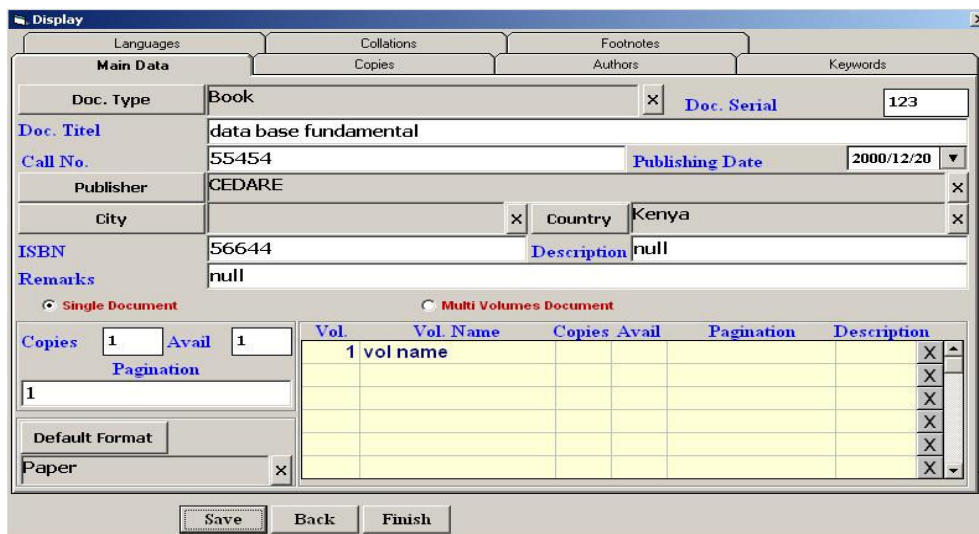

Figure 89 Data Display Screen

7 Administration

The Administration component is made up of two menus:

- A. Reference.
- B. Interface.

These screens can be used to add new data, update data or delete data. These screens are not used often, since they control data in the system's infrastructure.

7.1 Reference

The Reference menu is made up of a geographic sub menu, and a document information sub menu (Figure 90):

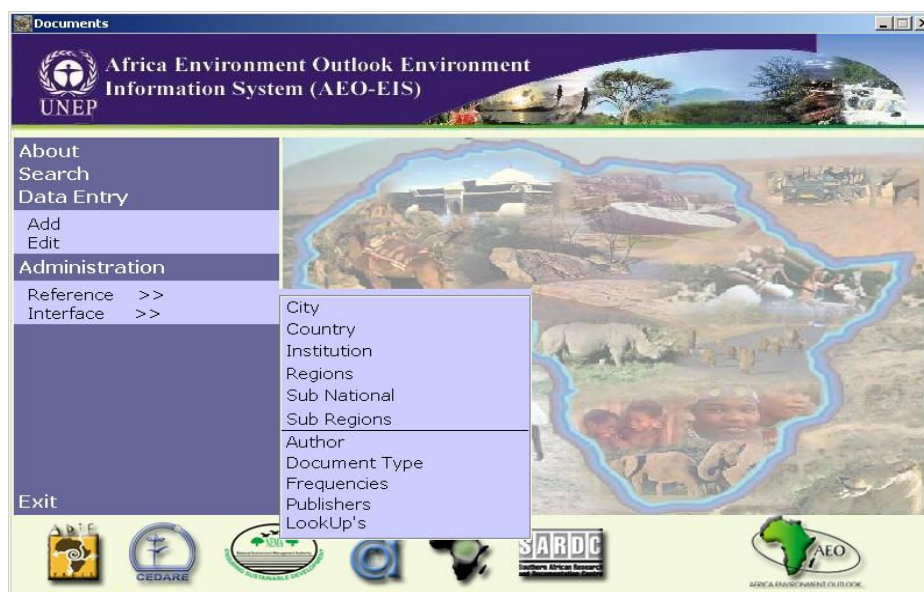

Figure 90 Main Reference Screen

7.1.1 Geographic Menu

- A. City
- B. Country
- C. Institution
- D. Regions
- E. Sub National
- F. Sub Regions

In each of the previous screens, you can:

1. Enter new data.
2. Update existing record.
3. Delete existing record.
4. Display existing record.

7.1.1.1 To Add Record:

- A. Access the main screen.
- B. Click 'Reference' from the Administration section.
- C. A new menu will open on which you can select any of the following:
 1. City
 2. Country
 3. Institution
 4. Region
 5. Sub National
 6. Sub Region
- D. Click one of these options and a new screen will open.
- E. Click 'Add'. A screen will appear similar to Figure 91.
- F. Enter the new data.
- G. Click 'Save'.

Figure 91 New Data Entry – Sub National

7.1.1.2 To Update Record:

- A. Access the main screen.
- B. Click 'Reference' from the Administration section.
- C. A new screen will appear from which you can select any of the following:
 1. City
 2. Country
 3. Institution
 4. Region
 5. Sub National
 6. Sub Region
- D. Click one of these options and a new screen will appear.

- E. Select the data to be updated, then click 'Update', and a new screen will appear similar to Figure 92.
- F. Enter the new data.
- G. Click 'SAVE'.

Update Country	
Serial No	44
Code	176
Country Name En	Chad
Country Name Fr	TCHAD
Country Name Ar	تشاد
ISO ALPHA3	TCD
ISO ALPHA2	TD
<input type="button" value="Save"/> <input type="button" value="Back"/> <input type="button" value="Finish"/>	

Figure 92 Data Update Screen – Country

7.1.1.3 To Delete Record:

- A. Access the main screen.
- B. Click 'Reference' from the Administration section.
- C. A new screen will appear from which you can choose any of the following:
 1. City
 2. Country
 3. Institution
 4. Region
 5. Sub National
 6. Sub Region
- D. Select one of these options and a new screen will open.
- E. Select the data to be deleted and click 'Delete'. A new screen will appear similar to Figure 93.

Delete Sub Regions	
Serial No	17
Sub Region Name En	Central Africa
Sub Region Name Fr	Central Africa
Sub Region Name Ar	Central Africa
<input type="button" value="Save"/> <input type="button" value="Back"/> <input type="button" value="Finish"/>	

Figure 93 Data Deletion Screen – Sub regions

7.1.1.4 To Display Records:

- A. Access the main screen.
- B. Click 'Reference' from the Administration section.
- C. A new screen will appear from which you can choose any of the following:
 1. City
 2. Country
 3. Institution
 4. Region
 5. Sub National
 6. Sub Region
- D. Select one of these options and a new screen will open.
- E. Select the data to be displayed, click on 'Display'.

7.1.2 Document Information Menu

- A. Author
- B. Document Type
- C. Frequencies
- D. Publishers
- E. Look Up's

In each of the previous screens, you can:

1. Enter new data.
2. Update data.
3. Delete data.
4. Display data.

We will go over these commands on one of the Document information menu screens.

7.1.2.1 To Enter Record:

1. Access the main screen.
 2. Click 'Reference' from the Administration section.
 3. A new menu will open on which you can select any of the following:
 - a. Author
 - b. Document Type
 - c. Frequencies
 - d. Publishers
 - e. Look Up's
 4. Click one of these options and a new screen will open.
-

5. Click 'Add'. A screen will appear similar to Figure 94.
6. Enter the new data, Click 'Save'.

Figure 94 New Data Entry – Author

7.1.2.2 To Update Record:

1. Access the main screen.
2. Click 'Reference' from the Administration section.
3. A new menu will open on which you can select any of the following:
 - a. Author
 - b. Document Type
 - c. Frequencies
 - d. Publishers
 - e. Look Up's
4. Click one of these options and a new screen will open.
5. Select the data to be updated, then click 'Update', and a new screen will appear similar to Figure 95.
6. Enter the new data.
7. Click 'SAVE'.

Figure 95 Data Update Screen – Frequency

7.1.2.3 To Delete Record:

1. Access the main screen.
2. Click ‘Reference’ from the Administration section.
3. A new screen will appear from which you can choose any of the following:
 - a. Author
 - b. Document Type
 - c. Frequencies
 - d. Publishers
 - e. Look Up’s
4. Select one of these options and a new screen will open.
5. Select the data to be deleted and click ‘Delete’. A new screen will appear similar to Figure 96.

Figure 96 Data Deletion Screen – Document type

7.1.2.4 To Display Record:

1. Access the main screen.
2. Click ‘Reference’ from the Administration section.
3. A new screen will appear from which you can choose any of the following:
 - a. Author
 - b. Document Type

- c. Frequencies
 - d. Publishers
 - e. Look Up's
4. Select one of these options and a new screen will open.
 5. Select the data to be displayed, click on 'Display' and a new screen will appear similar to Figure 97.

No.	4
Publishers Name En	CEDARE
Publishers Name Fr	CEDARE
Publishers Name Ar	سیداری
Address En	23 manial st. pox no 323
Address Fr	
Address Ar	
Zip Code	212334
City	
Country	Egypt
Email	er@hotmail.com
Web Page	www.ma.com
Remark En	any comment
Remark Fr	any comment
Remark Ar	جديد

Publisher Agent

Figure 97 Data display Screen – Publisher

7.2 Interface Screens:

'Interface' screens are used to manage user-interface. Users can change the following:

- A. Report Labels
- B. Screen Labels
- C. Screen Names

7.2.1 Report Labels

This screen displays Report Names in the system, which can be changed according to the user's preference by:

1. Accessing the main screen.
2. Selecting 'Interface' from the 'Administration' section.
3. A new menu will appear, on this menu click 'Report Label'.
4. A new screen entitled 'Report Label' will open. Click 'Update'.
5. Change the Report Name, then click 'SAVE'.

7.2.2 Screen Labels

Here it is possible to display the field names in the system, and change them according to the user's preference by:

1. Accessing the main screen.
2. Selecting 'Interface' from the 'Administration' section.
3. A new menu will appear, on this menu click 'Screen Label'.
4. The 'Screen Label' screen will open
5. Change the name. Click 'SAVE'.

7.2.3 Screens

Here it is possible to review Screen Names of the Document system and change them according to the user's preference by:

1. Accessing the main screen.
2. Selecting 'Interface' from the 'Administration' section.
3. A new menu will open. Click 'Screens'.
4. A new screen entitled 'Screens' will open. Figure 98.
5. Click 'Update'.
6. A new screen will appear, change the name then click 'SAVE'.

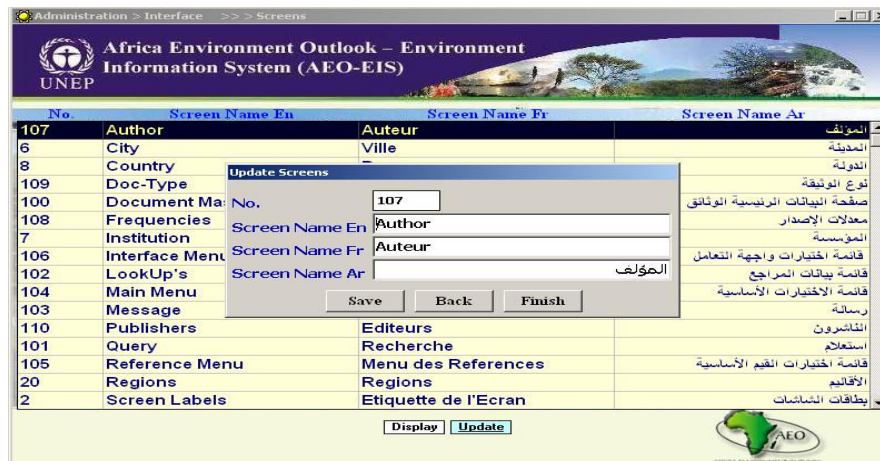

Figure 98 Update Screens

8 Security Module

This module is responsible for managing user's privileges. The System administrator can add a new User to the system, delete a User, or display User data, specify the default user-interface language to be used by each user (English – French – Arabic); and the privileges authorized for each User. The Security module has two sections; Reference and Interface.

8.1 Reference Section

This section consists of three menus; Institutions, Users and Security, and Systems. The Institution menu manages the details of the Systems available, Users and Security menus manage user's privileges and System menu manages system titles.

To manage any of the three menus, these are the steps for managing users and security which is similar for the three systems:

- Accessing the log in screen.
- Selecting 'Security module' from the 'log in' screen.
- A new screen will open as figure 99.
- Select users and security from reference menu the screen similar to figure 100 is open.
- Click 'Add', a screen similar to that in Figure 101 will open.
- Enter the new User Name and Password.
- Confirm Password.
- Specify the language (English – French – Arabic).
- You can select the institution by clicking 'Institution'.

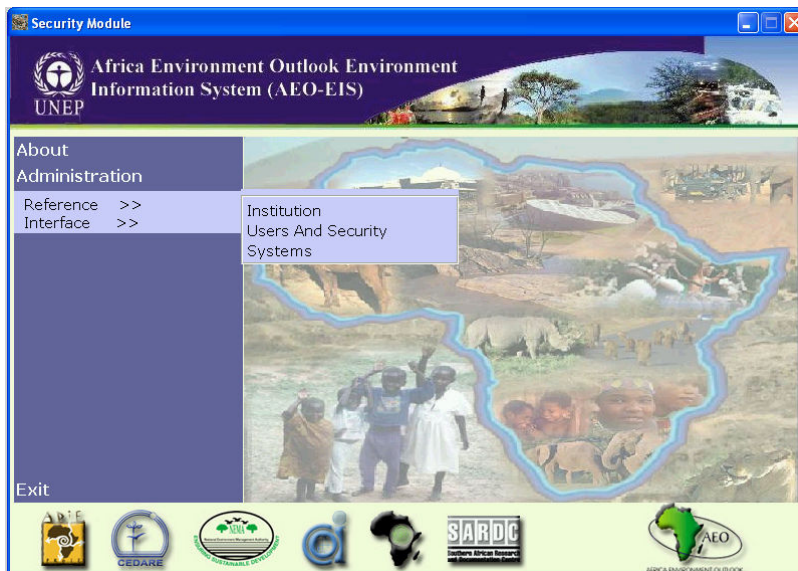

Figure 99 Users and security Screen

- Choose the systems to be used by the User from the following:
 - Data and indicator
 - Experts database
 - Documents database
 - Security module
- Chooses the authorization privileges for the User from the following:
 - Search
 - Data Entry
 - Metadata
 - Administration
- Click 'SAVE'.

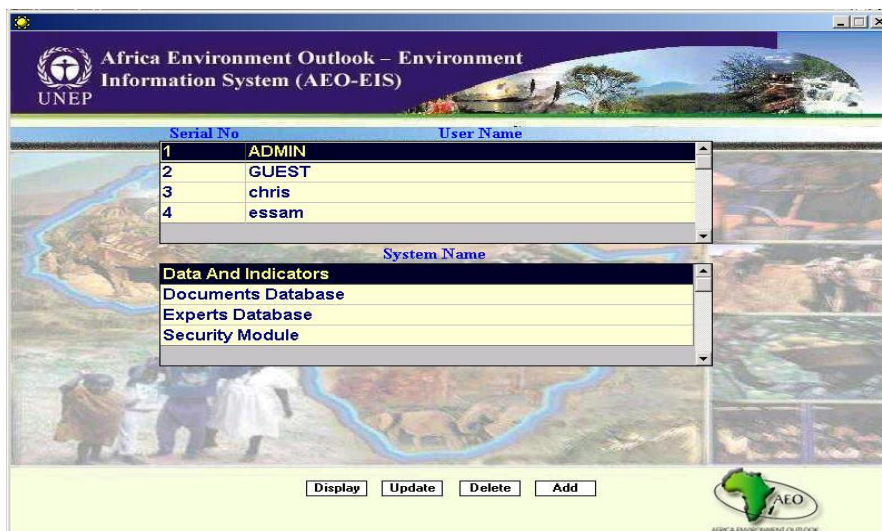

Figure 100 User Names and System Names

Figure 101 Adding a New User

It is also possible to change any User's password by clicking 'Update', changing the Password, confirming it, then clicking 'SAVE'. You can delete any user by clicking 'Delete'.

8.1.1 **Systems**

Users can update or display System / Database name by the following steps:

- Selecting 'System' from the Reference menu. A screen similar to Figure 102 will open.
- Clicking 'Update' to modify the system name as in Figure 103, then clicking 'Save'.

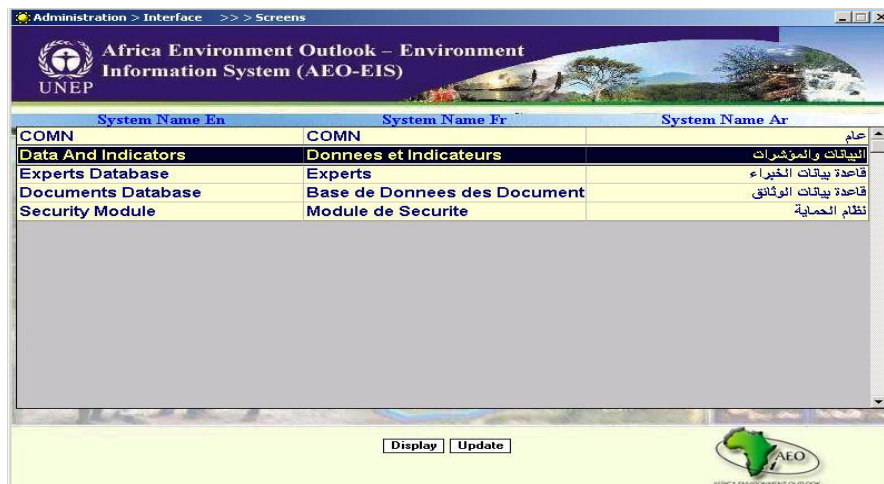

Figure 102 System Names

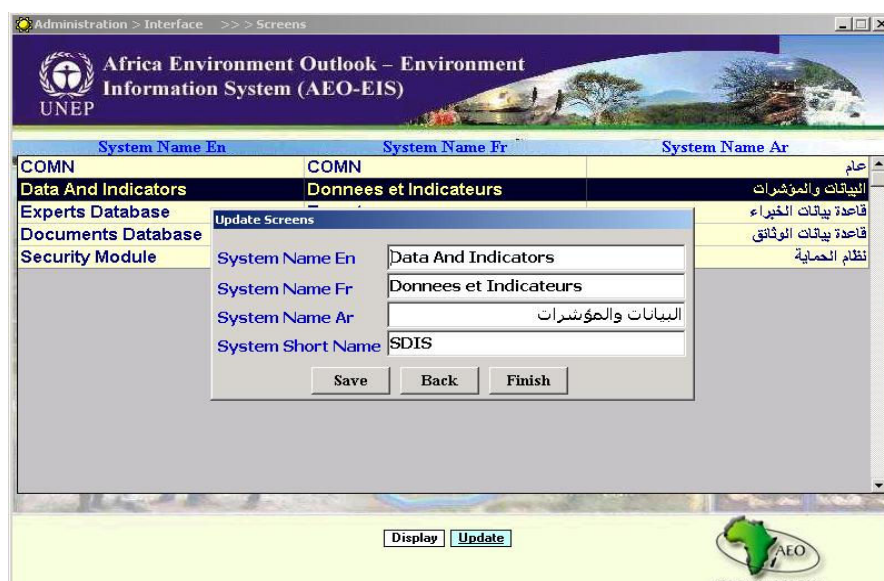

Figure 103 Update System Name

8.2 Interface Section

The Interface section allows users to customize the labels of the security module fields. Users can update and display the current records.

9 Export Data

To export any data from the system to Microsoft® Excel sheet:

- Access the main screen.
- Select 'Indicator' from the 'Search' section.
- A search screen will open Figure 104.
- Select the indicator from list.
- Select 'export data' from report type list.

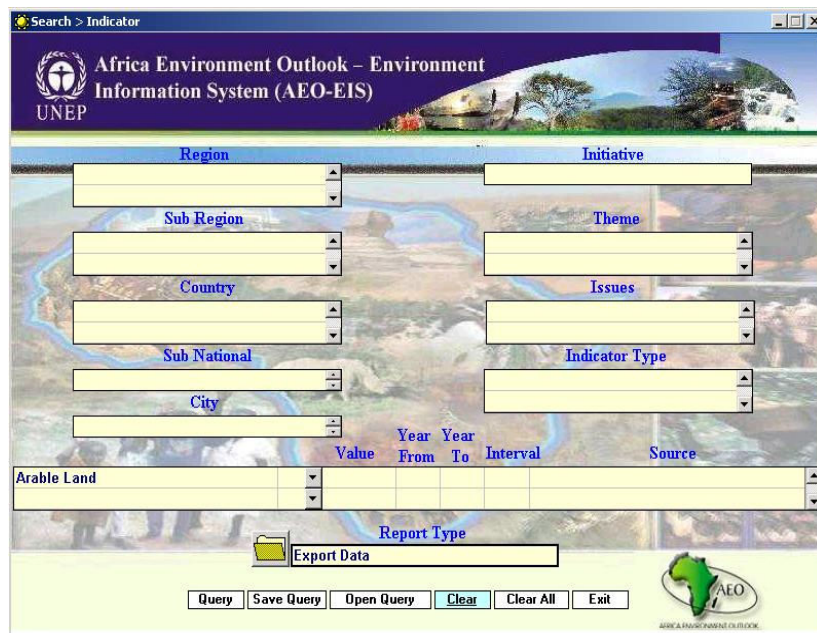

Figure 104 the export screen

- Click the ‘Query’ button to load all data of query.
- After loading the excel sheet the message appear as figure 105.

Figure 105 the message after export

- The excel files are found in the application root directory under export folder as figure 106.

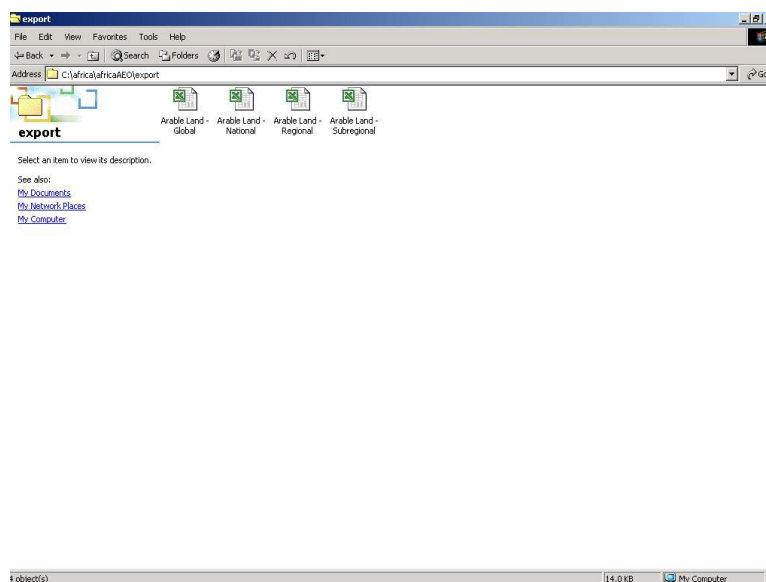

Figure 106 the files exported